WISCONSIN RAPIDS DAILY TRIBUNE

TENTH YEAR—NO. 3029. WISCONSIN RAPIDS, WIS., FRIDAY JUNE 1, 1923. PRICE THREE CENTS

PROMISE DEATH FOR NEW REVENUE BILL

EX-SERVICE MEN OF COUNTY PLAN REUNION SUNDAY

WOOD COUNTY VETERANS OF GREAT WAR WILL GATHER AT KIPP'S HILL IN FIRST ANNUAL PICNIC

Kipp's Hill, along the river opposite south side baseball park, will be the scene Sunday afternoon June 3, of the largest gathering of former service men ever held in Wood county according to officers of Charles Hagerstrom post No. 9, American Legion which is sponsoring the affair.

Invitations have been sent to the ex-fighters of every community in the county, and assurances received from Marshfield, Pittsville, Auburndale, Vesper, Nekoosa and other points indicate that there will be a large and representative attendance on hand. Special invitations have also been sent to Stevens Point and Mosinee and it is expected that delegations will be here from those cities also.

Athletic Events Scheduled

Baseball, wrestling and other athletic events are on the program and the Wisconsin Rapids band will be present and will furnish music throughout the center of the city, led by the band, after which special street cars will take those not provided with other means of transportation to the grounds. At 2 o'clock Yuckser Witte of Marshfield and John Little of Rudolph, both grapplers of recognized ability, will meet in a wrestling match. They will be followed by Hogan of Marinette and Young of Nekoosa.

Legion Teams Will Meet

After the mat bouts the American Legion team of Mosinee will clash with a nine recruited from the local organization. Stegge and Wachtl will constitute the visitors' battery while Knight and Dolan will probably do the heavy work for the local aggregation. Other athletic events will include a tug-of-war in which the Marshfield team has offered to meet a line-up of the best men picked from representatives of other cities.

The four American Legion posts in the county are making a special effort to have a large representation on hand, and the Marshfield, Pittsville and Vesper posts will come for a special cash prize offered to the post outside of Wisconsin Rapids having the largest percentage of its total membership present.

It is the hope of the local legion post that the picnic for ex-service men of the county may be made an annual affair, and it is probable that a meeting of the officers of the various posts will be called to consideration some form of county organization which would sponsor the undertaking in future years.

Spark Sets Fire to Roof; Slight Damage Results

A fire, which would have resulted seriously but for the prompt arrival of the fire department, occurred this morning at the William Schill home on the corner of Washington avenue and Twelfth street. It was caused by a spark from the chimney setting fire to the roof which was damaged to the extent of approximately $50 or $75. The fire was extinguished by the use of chemicals and little or no damage was sustained to the interior portion of the home.

ANNOUNCE AUTO SALES

Homer's garage announces the sale of a six cylinder sport model Nash car to John Derecksa of Adams, and of a four cylinder Nash cariole to Kenneth Newton of Port Edwards.

George McMillan returned Wednesday morning from Minneapolis where he had been visiting his sitser, Mrs. Dredge.

THE WEATHER

Generally fair tonight and Saturday; somewhat warmer in extreme southeast portion.

Rum Sleuths Probing New Liquor Case

(By Associated Press)

Chicago, Ill., June 1—Prohibition officials today were attempting to check the mysterious disappearance of $14,000 worth of confiscated liquor from the government warehouse, while agents of the internal revenue department continued their investigation into what they say bids fair to be Chicago's largest rum scandal.

The report of the missing whiskey was made after a conference between Federal Judge Wilkerson and department heads of the prohibition force. Judge Wilkerson was said to have admonished dry agents to "get down to business," indicating that within a few days he will enter an order taking the custody of all seized liquor from the prohibition force.

Youthful Robber Of Poor Box Shot In Making Escape

Detroit, Mich. June 1.—Reverend Father Michael G. Esper, pastor of the St. Boniface Catholic Church early today shot and slightly wounded Harold Smith 14, of Sudbury, Wis., as the boy made a dash for liberty, after it is alleged he was caught in the act of robbing a poor box in the church.

The priest told the police he was awakened by the ringing of a bell so arranged that it will sound if anyone enters the church during the night.

The priest took a revolver and entered the church, where he says he found the lad with two poor boxes in his hands. He was taking the lad from the church to the parish house when the youth made a break for freedom.

When Harold refused to halt, the priest fired three shots one of them grazing the lad's arm and knocking him down. The boy was turned over to the police.

Harold told the officers that he and his brother John 19, came here a few days ago and were seeking money with which to buy food. John is said by his younger brother to have been acting as lookout during the alleged attempted robbery, but escaped.

The priest told the officers that he did not intent to shoot he boy declaring he was merely atempting to bring him to a halt.

Low Pressure Extends West from Mississippi

Pressure has remained low in several parts over Rocky mountain and southwest region and the depression has increased greatly in extent until it extends over the entire west from the Mississippi valley to the coast, causing light rains and thunderstorms in southwest and Rocky mountain regions, according to George T. Nixon, local weather prophet. Temperatures are about normal except in the extreme northwest where a slight drop has occurred.

Thursday the extreme marks registered here were 83 and 52 while a year ago the marks of 75 and 36 were attained. The coldest May 31 was in 1910 when the highest temperature of the day was only 36 while the warmest was in 1920 when 85 was reached.

Threatens to Lick Another; Now Out Under Peace Bond

Upon the complaint of Frank Garber, Casimir Rogoski, this city, was haled into Judge Pomainville's court where he signed a peace bond of $100 and an adjournment was granted for two weeks.

In his complaint Garber stated that Rogoski had threatened to lick him and as the threat was voiced in no uncertain terms he decided to appeal to the law with the subsequent arrest of Rogoski.

It was revealed that the present trouble arose after Garber had been a complaining witness against Rogoski who, Garber alleges, was guilty of larceny. This case was heard some time ago.

As assistant attorney-general of the United States Mrs. Mabel Walker Willebrandt is paid a salary of $7,500 a year, the same as is received by the representatives in Congress.

Gothenburg's Perspective

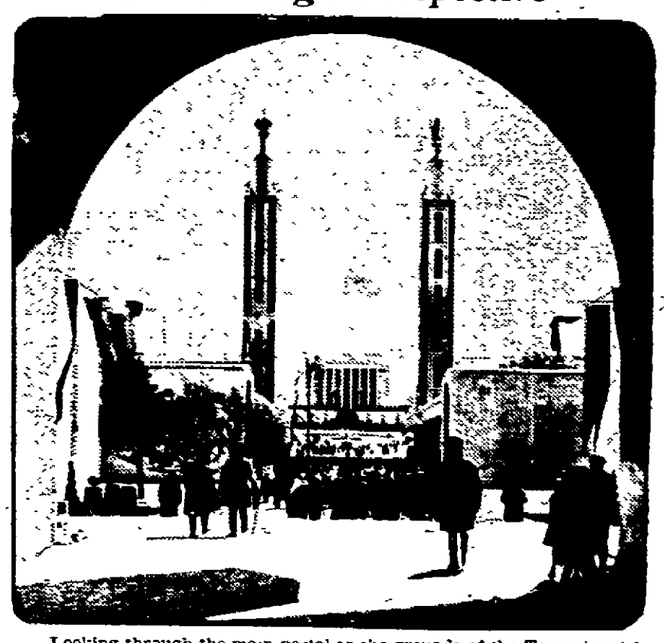

Looking through the main portal to the grounds of the Tercentennial Jubilee at Gothenburg, Sweden. All of the principal nations participated in the festival. Great buildings of beautiful architecture were constructed for the event.

Mexicans Riot In Protest At Law Restricting Clergy

MOB STORMS PROVINCIAL PALACE AT DURANGO; POLICE OFFER SLIGHT RESISTANCE AND ARE DISARMED

(By Associated Press)

Mexico City, June 1—Newspaper dispatches from Durango City reported that ten persons were killed and seventeen wounded, eight seriously, when a mob yesterday stormed the Provincial Palace in protest against a law limiting to twenty-five the number of clergymen allowed each religious class.

Call Additional Troops

Military patrols were on duty throughout the state capital during the night, augmented at a late hour by troops hastily summoned from a nearly garrison.

A committee of prominent Catholics accompanied by a mob of three thousand persons marched to the palace to ask the governor and legislators to reconsider the measure. While its spokesmen were awaiting admission to the building, the assembly listened to several fiery speeches and finally became so excited that they began to bombard the palace with stones.

Ten Meet Death

A group of mounted police discharged rifles over the heads of the crowd, whereupon they rushed the guards and disarmed them. In the promiscuous shooting that followed, three policemen and seven civilians were killed.

Promulgation of the law about ten days ago, caused great excitement throughout the city in which there are claimed to be about 250 Catholic clergymen. Church officials have served notice that services will be suspended unless the measure is removed from the state books.

Wisconsin Moose Meet in Convention at Point

Representatives of Moose lodges in all sections of Wisconsin were gathering at Stevens Point today for the annual state convention of the organization, which opened today in the auditorium of the new Moose temple there. Wisconsin Rapids was well represented at the opening session, and it is expected that practically she whole local lodge will be in attendance at the sessions tomororw and Sunday.

The bigfeature of the convention is to be a parade at 7 o'clock tomorrow evening in which drill teams from various cities throughout the state, various Stevens Point fraternal organizations, and delegates to the convention will take part. This will be followed by a dance by the famous Milwaukee Concertina orchestra of sixteen pieces. This evening the Florida Five will give a dance at the Moose temple.

On Sunday the various Stevens Point churches have all arranged for special Moose services, which will be attended by the delegates in the morning. In the afternoon an initiation of new members will be held.

Anatolia has a woman member of the Government as head of the department of public instruction.

New Disclosures May Solve Mount Murder Mystery

(By Associated Press)

Ludington, Mich., June 1—New disclosures, which Charles G. Wharton and John A. Sburbaro, assistant states attorneys of Cook county (Chicago) assert may be important in the solution of the mystery surrounding the death of Leighton Mount, Northwestern University student who disappeared in the fall of 1922, were made by Roscoe Conkling Fitch, Northwestern student, in a conference here today.

The state's attorney, Fitch and his father, Virgil A. Fitch, and county prosecutors, held a conference here this morning at which it was reported the Northwestern student gave out new information which was said to have been backed by documentary proof.

"We understand now the hesitancy of Roscoe to speak freely to us in Chicago," Attorney Wharton said after the conference. "He desired to shield certain persons who had been kind to him. With this assistance, we hope to be able to solve the mystery of Leighton Mount's death."

Steve Pivinski, Biron, Dies at Riverview Hospital

Steve Pivinski, age 56, Biron, who has been ailing for the past year with stomach trouble, died Thursday afternoon at Riverview hospital following an operation about a month ago to relieve him of his ailment.

Mr. Pivinski was born in Germany 56 years ago and moved to this country a few years later. He has resided at Biron for a number of years.

He leaves to mourn his passing his wife, seven children, one step son and one step daughter.

The funeral will be held Monday morning at nine o'clock from St. Lawrence Catholic church and burial will take place in Calvary cemetery.

Enlistment Campaign Is Meeting with Huge Success

A unique method of getting enlistments is now under way in Battery E 120 F. A. according to information received from battery officers who state that the plan is meeting with great success. In order to fill their ranks before the summer encampment period the battery has been divided into two recruiting squads and the side getting the greatest number of recruits in the allotted ime will be tendered a banquet by the losing side.

Among the new enlistments are Clarence Wesley, Martin Olson, Benton Love, William Tess, Herman Rehman and Donald Oligney. First Sergeant Nash and Sergeants H. Smith and A. Swenson are among those who have re-enlisted.

ANTI-KLAN BILL MEETS DEATH BY GOVERNOR'S VETO

ANTI-MASK MEASURE ADDS NOTHING TO STATUTES ALREADY IN FORCE, GOVERNOR HOLDS; KILLS OTHER BILLS

Madison, Wis., June 1—John J. Baline announced today that he had vetoed the senate committee on state affairs bill prohibiting the wearing of masks in public and alleged to have been aimed at the Ku Klux Klan.

"This bill prohibits any person from appearing on any street or highway or other place open to the view of the general public with his face or person practically or completely concealed by means of a mask, regalia or paraphernalia with intent thereby to conceal the identity of such person, provided, however, that this section shall not be construed to porhibit the wearing of such means of concealment for the purpose of amusement or entertainment, the governor explained the bill.

"This bill creates section 200Sn and is included within the chapters entitled "Free Masons, Odd Fellows, and similar societies. The bill is a crminal statute and just how it got into the chapter on Free Masons, Odd Fellows, Hermann's Sons, Sons of Temperance, Grand Army of the Republic, State Grange, Patrols of Husbandry, State Woman's Christian Temperance union, etc. I do not know.

"The proposed law accomplishes nothing, except perchance to restrain the exhuberance of youth from emprovising the regalia of the 'merrie men of England' and from engaging in the imaginary rescue of Maid Marian by a Modern Robin Hood: and even in the interpretation of that story the court might hold the performance to be an amusement or entertainment and therefore outside the prohibition of the law.

"This bill, if enacted into law, would give no additional force to the present criminal statute, and would mean nothing, and would prohibit nothing that is not now prohibited by law."

Several other bills also fell under the veto ax. One of these would have given officers the power to take any animal found neglected and to sell it at auction. Another would remove the necessity of witnesses attesting to signature on an instrument where proof is not necessary. A third bill would have provided for a refund of income taxes paid under the teachers retirement fund surtax with a six year period during which the refund might be paid. The governor vetoed a bill permitting the establishment of sanitasy districts about summer resorts with the provision against property. Gov. Blaine asserted that such districts would be mainly started by the "idle rich" and farmers in the neighborhood would suffer through added taxation.

Announce Change in Date of Moose Carnival Here

The date of the carnival to be held here this month under the auspices of the local Moose lodge has been moved ahead one week in order not to conflict with the celebration planned for July 4, it was announced today by officers of the lodge. The carnival, entertainment features of which will be provided by the Royal American Shows, an organization approved by the national Moose officers, will be here during the week of June 18.

Senior Class Members to Be Treated to Ice Cream

Graduates of this year's senior class are to be given a special dish of ice cream at the Sugar Bowl, starting tonight. In announcing the fact the manager of the ice cream parlor stated that it was going to be a usual custom and that the graduates would be given the best dish of ice cream that the parlor serves—fruits, whipped cream and all the other goodies.

Whyinell didn't we graduate this year?

Sunday Trains Resumed

The Sunday train service on the Chicago & Northwestern will be resumed next Sunday according to an announcement of A. Heger, local agent. The train will arrive in this city at 1:20 p. m. and will return at 3:05 p. m.

Forest Fires Still Rage In North Woods

(By Associated Press)

Mellen, Wis., June 1—Cooper Falls, one of the beauty spots of Wisconsin, is threatened by forest fires which are raging on both sides of it, deputy game and fire wardens reported today.

The town of Hurley is out of danger, but much standing timber has been destroyed, especially in the swamps where pitch from balsam and spruce seemed to make the fire a furnace which swept everything in its path.

Minnesota Fires Subside

Superior, Wis., June 1—Fires burning in the timbered lands of northern Minnesota, which for the past two weeks have threatened several small towns of the region are now under control, it was stated in advices reaching here today.

A decrease in the velocity of the wind which has swept the burning areas, has resulted in the effective checking of the fires, the report said.

Eleven Hearings Held By Industrial Commission Here

Eleven of the twelve Wood county cases under the workmen's compensation act were held Thursday and today in the Wood county court house by the Wisconsin Industrial Commission. The first case scheduled, Carrie Wood vs. State of Wisconsin (State Oil Inspector), was not heard as the plaintiff decided to withdraw the application for a hearing.

Guardsmen Seek Compensation

Two other cases, in which the state of Wisconsin is made defendant and through injuries to members of the local guard unit, are of considerable interest as it was through a similar case arising in this city that the state Supreme Court held that a member of the National Guard is entitled to compensation if the injuries were sustained while performing a duty in the service of the guard. The original case was Lieut. Smith vs. State of Wisconsin and arose from injuries sustained by Smith, at Camp Douglas during the summer encampment, two years ago.

In the present cases the plaintiffs are asking compensation for injuries received while performing duties for the guard. George Morzynski, sergeant in the battery, was seriously injured in a runaway accident late last winter resulting in several weeks confinement in the local hospital, while W. H. McGrogan is seeking settlement for the loss of a finger.

Reach Settlement

A settlement was reached in the case of Silas Roberts vs. Nekoosa-Edwards Paper Co. whereby the company agreed to pay hospital and doctor bills during a long period of confinement caused by being gassed while in the employ of the company.

Arthur Swenson vs. Ahdawagam Paper Products Co. is an outgrowth of an injury received in July 1920. Swenson is seeking further compensation owing to a recurrance of eye trouble caused, he claims, by the original injury for which he received settlement from the insurance company.

Other cases heard were: Harry Miller vs. Consolidated Water Power & Paper Co.; John Foyt vs. Consolidated Water Power & Paper Co.; Edward Domer vs. Wisconsin Construction Co.; Charles J. Meyers vs. Nekoosa-Edwards Paper Co.; Irving Dailey vs. Nekoosa-Edwards Paper Co.; Andrew Burgeson vs. Wisconsin Land & Security Co.; and Walter Moersfelder vs. Roddis Lumber and Veneer Co.

Bare Facts! Bear Chases! Bare Escape! Bear Lives!

(By Associated Press)

Superior, Wis., June 1—Richard Susans, trapper and farmer at Patzau, a short distance south of Superior, yesterday afternoon had a narrow escape from being crushed to death by a female bear, whose cub had been caught in one of his traps.

The bear attacked Susans as he was about to move the cub from the trap. He escaped by running two miles to his home and slamming the door in the face of the bear, which was only a few feet behind him.

Uruguay permits women to become barristers, but not magistrates, jurors, or judges.

MUST HAVE BLAINE IMPRINT TO PASS SENATOR ASSERTS

DEADLOCK CERTAIN WITH ANNOUNCEMENT OF ATTITUDE BY STAUDENMAYER; CALDWELL BILL ADVANCED.

(By Associated Press)

Madison, Wis., June 1—Chances of passage for the finance committee tax bill appeared to be less today with the announcement by Senator George F. Staudenmayer, whose vote is needed for the enactment of the measure, that "no revenue bill will pass the senate that does not bear the brand of Governor Blaine."

No Chance in Senate

He declared that there is not a "show" for the bill to go through the upper house. Should this situation develop, all four tax measures now pending in the legislature would face defeat in the senate. Just what would develop, senators are unwilling to say, since the governor has specifically declared that he would refuse to sign the large appropriation bills for educational purposes unless the revenue measure is enacted into law.

Senator Henry Huber, chairman of the finance committee, said today that he wanted the senate to "go to the mat" in the tax issue without further delay. He said that he is prepared to have in the issue fought out and determined upon one way or the other.

The Caldwell bill abolishing the state teachers retirement system, established by the last legislature, was engrossed by the assembly today.

The assembly thus reversed its action of last week, when by a vote of 42 to 39 it declined to engross the measure.

The Miller bill providing for establishment of a perpetual fund to be known as the "public education memorial fund" from half of the moneys paid into the state treasury pursuant to the inheritance tax laws, was engrossed by the assembly today, 64 to 8.

This action came after the assembly had, upon motion of Assemblyman Duncan of Milwaukee, reconsidered its vote of last week by which it refused engrossment.

Flames Which Threatened Cottages Under Control

Brush fires which yesterday threatened cottages along the river about a mile north of Biron, have been brought under control and all danger of damage to property has passed, according to owners of up-river cottages who joined with men from the Consolidated mill at Biron and farmers living in the vicinity in fighting the flames.

The cottages endangered included those of W. A. Berger, Delbert Rowland, Jake Lutz, Mrs. G. Beardsley, James LaVigne and others. The fire, which apparently originated in the woods to the south, swept up toward the river but was stopped before it crossed the road along which the cottages are situated. Strips of land were plowed parallel with the road and back fires were started which checked the progress of flames before any serious damage was done.

Today it was reported that the fire was still burning vigorously back in the woods to the south, but no property is believed to be in danger.

Vesper Pastor Accepts Call to Adams County

Rev. T. A. Williams, pastor of the Congregational church of Vesper, has accepted a call to the pastorate of the Congregational churches at Brooks, Grand Marsh and New Chester, in Adams county. He will move his family to his new field of labor within a few days and will make his home at Brooks.

Undertaking Parlor Will Supplant Marshfield Saloon

Marshfield, Wis.—The Bodega, for many years one of Marshfield's most popular meeting places, has finally bowed to prohibition and within a few weeks its place will be taken by a furniture and undertaking establishment. Melvin Seehafer, present owner of the establishment, has entered into partnership with an Athens furniture man and as soon as some necessary changes have been made in the building the new business will be opened to the public.

NEWSPAPER ARCHIVE®
NEWSPAPER ARCHIVE®

WISCONSIN RAPIDS DAILY TRIBUNE

TENTH YEAR—NO. 3029. WISCONSIN RAPIDS, WIS., FRIDAY JUNE 1, 1923. PRICE THREE CENTS

PROMISE DEATH FOR NEW REVENUE BILL

EX-SERVICE MEN OF COUNTY PLAN REUNION SUNDAY

WOOD COUNTY VETERANS OF GREAT WAR WILL GATHER AT KIPP'S HILL IN FIRST ANNUAL PICNIC

Kipp's Hill, along the river opposite south side baseball park, will be the scene Sunday afternoon June 3, of the largest gathering of former service men ever held in Wood county according to officers of Charles Hagerstrom post No. 9, American Legion which is sponsoring the affair.

Invitations have been sent to the ex-fighters of every community in the county, and assurances received from Marshfield, Pittsville, Auburndale, Vesper, Nekoosa and other points indicate that there will be a large and representative attendance on hand. Special invitations have also been sent to Stevens Point and Mosinee and it is expected that delegations will be here from those cities also.

Athletic Events Scheduled

Baseball, wrestling and other athletic events are on the program and the Wisconsin Rapids band will be present and will furnish music throughout the center of the city, led by the band, after which special street cars will take those not provided with other means of transportation to the grounds. At 2 o'clock Yuckser Witte of Marshfield and John Little of Rudolph, both grapplers of recognized ability, will meet in a wrestling match. They will be followed by Hogan of Marinette and Young of Nekoosa.

Legion Teams Will Meet

After the mat bouts the American Legion team of Mosinee will clash with a nine recruited from the local organization. Stegge and Wachtl will constitute the visitors' battery while Knight and Dolan will probably do the heavy work for the local aggregation. Other athletic events will include a tug-of-war in which the Marshfield team has offered to meet a line-up of the best men picked from representatives of other cities.

The four American Legion posts in the county are making a special effort to have a large representation on hand, and the Marshfield, Pittsville and Vesper posts will come for a special cash prize offered to the post outside of Wisconsin Rapids having the largest percentage of its total membership present.

It is the hope of the local legion post that the picnic for ex-service men of the county may be made an annual affair, and it is probable that a meeting of the officers of the various posts will be called to consideration some form of county organization which would sponsor the undertaking in future years.

Spark Sets Fire to Roof; Slight Damage Results

A fire, which would have resulted seriously but for the prompt arrival of the fire department, occurred this morning at the William Schill home on the corner of Washington avenue and Twelfth street. It was caused by a spark from the chimney setting fire to the roof which was damaged to the extent of approximately $50 or $75. The fire was extinguished by the use of chemicals and little or no damage was sustained to the interior portion of the home.

ANNOUNCE AUTO SALES

Homer's garage announces the sale of a six cylinder sport model Nash car to John Dereeksa of Adams, and of a four cylinder Nash cariole to Kenneth Newton of Port Edwards.

George McMillan returned Wednesday morning from Minneapolis where he had been visiting his sitser, Mrs. Dredge.

THE WEATHER

Generally fair tonight and Saturday; somewhat warmer in extreme southeast portion.

Rum Sleuths Probing New Liquor Case

(By Associated Press)

Chicago, Ill., June 1—Prohibition officials today were attempting to check the mysterious disappearance of $14,000 worth of confiscated liquor from the government warehouse, while agents of the internal revenue department continued their investigation into what they say bids fair to be Chicago's largest rum scandal.

The report of the missing whiskey was made after a conference between Federal Judge Wilkerson and department heads of the prohibition force. Judge Wilkerson was said to have admonished dry agents to "get down to business," indicating that within a few days he will enter an order taking the custody of all seized liquor from the prohibition force.

Youthful Robber Of Poor Box Shot In Making Escape

Detroit, Mich. June 1.—Reverend Father Michael G. Esper, pastor of the St. Boniface Catholic Church early today shot and slightly wounded Harold Smith 14, of Sudbury, Wis., as the boy made a dash for liberty, after it is alleged he was caught in the act of robbing a poor box in the church.

The priest told the police he was awakened by the ringing of a bell so arranged that it will sound if anyone enters the church during the night.

The priest took a revolver and entered the church, where he says he found the lad with two poor boxes in his hands. He was taking the lad from the church to the parish house when the youth made a break for freedom.

When Harold refused to halt, the priest fired three shots one of them grazing the lad's arm and knocking him down. The boy was turned over to the police.

Harold told the officers that he and his brother John 19, came here a few days ago and were seeking money with which to buy food. John is said by his younger brother to have been acting as lookout during the alleged attempted robbery, but escaped.

The priest told the officers that he did not intent to shoot he boy declaring he was merely atempting to bring him to a halt.

Low Pressure Extends West from Mississippi

Pressure has remained low in several parts over Rocky mountain and southwest region and the depression has increased greatly in extent until it extends over the entire west from the Mississippi valley to the coast, causing light rains and thunderstorms in southwest and Rocky mountain regions, according to George T. Nixon, local weather prophet. Temperatures are about normal except in the extreme northwest where a slight drop has occurred.

Thursday the extreme marks registered here were 83 and 52 while a year ago the marks of 75 and 36 were attained. The coldest May 31 was in 1910 when the highest temperature of the day was only 36 while the warmest was in 1920 when 85 was reached.

Threatens to Lick Another; Now Out Under Peace Bond

Upon the complaint of Frank Garber, Casimir Rogoski, this city, was haled into Judge Pomainville's court where he signed a peace bond of $100 and an adjournment was granted for two weeks.

In his complaint Garber stated that Rogoski had threatened to lick him and as the threat was voiced in no uncertain terms he decided to appeal to the law with the subsequent arrest of Rogoski.

It was revealed that the present trouble arose after Garber had been a complaining witness against Rogoski who, Garber alleges, was guilty of larceny. This case was heard some time ago.

As assistant attorney-general of the United States Mrs. Mabel Walker Willebrandt is paid a salary of $7,500 a year, the same as is received by the representatives in Congress.

Gothenburg's Perspective

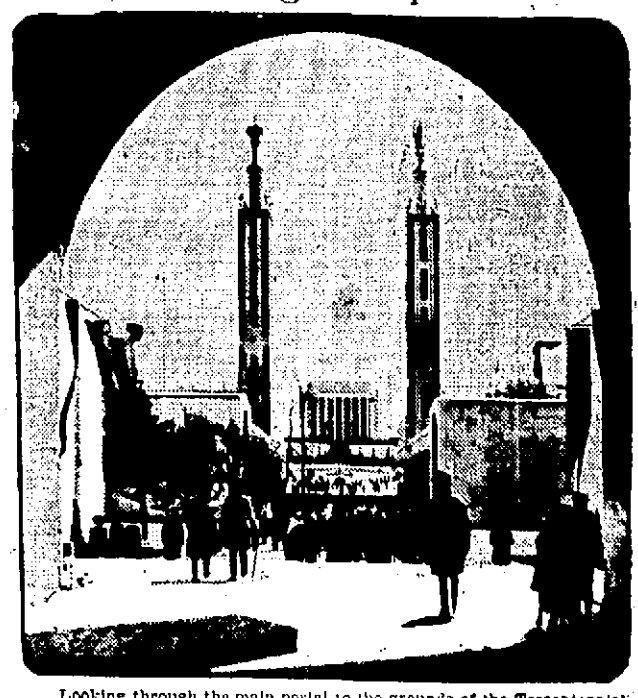

Looking through the main portal to the grounds of the Tercentennial Jubilee at Gothenburg, Sweden. All of the principal nations participated in the festival. Great buildings of beautiful architecture were constructed for the event.

Mexicans Riot In Protest At Law Restricting Clergy

MOB STORMS PROVINCIAL PALACE AT DURANGO; POLICE OFFER SLIGHT RESISTANCE AND ARE DISARMED

(By Associated Press)

Mexico City, June 1—Newspaper dispatches from Durango City reported that ten persons were killed and seventeen wounded, eight seriously, when a mob yesterday stormed the Provincial Palace in protest against a law limiting to twenty-five the number of clergymen allowed each religious class.

Call Additional Troops

Military patrols were on duty throughout the state capital during the night, augmented at a late hour by troops hastily summoned from a nearly garrison.

A committee of prominent Catholics accompanied by a mob of three thousand persons marched to the palace to ask the governor and legislators to reconsider the measure. While its spokesmen were awaiting admission to the building, the assembly listened to several fiery speeches and finally became so excited that they began to bombard the palace with stones.

Ten Meet Death

A group of mounted police discharged rifles over the heads of the crowd, whereupon they rushed the guards and disarmed them. In the promiscuous shooting that followed, three policemen and seven civilians were killed.

Promulgation of the law about ten days ago, caused great excitement throughout the city in which there are claimed to be about 250 Catholic clergymen. Church officials have served notice that services will be suspended unless the measure is removed from the state books.

Wisconsin Moose Meet in Convention at Point

Representatives of Moose lodges in all sections of Wisconsin were gathering at Stevens Point today for the annual state convention of the organization, which opened today in the auditorium of the new Moose temple there. Wisconsin Rapids was well represented at the opening session, and it is expected that practically the whole local lodge will be in attendance at the sessions tomorrow and Sunday.

The bigfeature of the convention is to be a parade at 7 o'clock tomorrow evening in which drill teams from various cities throughout the state, various Stevens Point fraternal organizations, and delegates to the convention will take part. This will be followed by a dance by the famous Milwaukee Concertina orchestra of sixteen pieces. This evening the Florida Five will give a dance at the Moose temple.

On Sunday the various Stevens Point churches have all arranged for special Moose services, which will be attended by the delegates in the morning. In the afternoon an initiation of new members will be held.

Anatolia has a woman member of the Government as head of the department of public instruction.

New Disclosures May Solve Mount Murder Mystery

(By Associated Press)

Ludington, Mich., June 1—New disclosures, which Charles G. Wharton and John A. Sburbaro, assistant states attorneys of Cook county (Chicago) assert may be important in the solution of the mystery surrounding the death of Leighton Mount, Northwestern University student who disappeared in the fall of 1922, were made by Roscoe Conkling Fitch, Northwestern student, in a conference here today.

The state's attorney, Fitch and his father, Virgil A. Fitch, and county prosecutors, held a conference here this morning at which it was reported the Northwestern student gave out new information which was said to have been backed by documentary proof.

"We understand now the hesitancy of Roscoe to speak freely to us in Chicago," Attorney Wharton said after the conference. "He desired to shield certain persons who had been kind to him. With this assistance, we hope to be able to solve the mystery of Leighton Mount's death."

Steve Pivinski, Biron, Dies at Riverview Hospital

Steve Pivinski, age 56, Biron, who has been ailing for the past year with stomach trouble, died Thursday afternoon at Riverview hospital following an operation about a month ago to relieve him of his ailment.

Mr. Pivinski was born in Germany 56 years ago and moved to this country a few years later. He has resided at Biron for a number of years.

He leaves to mourn his passing his wife, seven children, one step son and one step daughter.

The funeral will be held Monday morning at nine o'clock from St. Lawrence Catholic church and burial will take place in Calvary cemetery.

Enlistment Campaign Is Meeting with Huge Success

A unique method of getting enlistments is now under way in Battery E 120 F. A. according to information received from battery officers who state that the plan is meeting with great success. In order to fill their ranks before the summer encampment period the battery has been divided into two recruiting squads and the side getting the greatest number of recruits in the allotted ime will be tendered a banquet by the losing side.

Among the new enlistments are Clarence Wesley, Martin Olson, Benton Love, William Tees, Herman Rehman and Donald Oligney. First Sergeant Nash and Sergeants H. Smith and A. Swenson are among those who have re-enlisted.

ANTI-KLAN BILL MEETS DEATH BY GOVERNOR'S VETO

ANTI-MASK MEASURE ADDS NOTHING TO STATUTES ALREADY IN FORCE, GOVERNOR HOLDS; KILLS OTHER BILLS

Madison, Wis., June 1—John J. Baline announced today that he had vetoed the senate committee on state affairs bill prohibiting the wearing of masks in public and alleged to have been aimed at the Ku Klux Klan.

"This bill prohibits any person from appearing on any street or highway or other place open to the view of the general public "with his face or person practically or completely concealed by means of a mask, regalia or paraphernalia with intent thereby to conceal the identity of such person, provided, however, that this section shall not be construed to porhibit the wearing of such means of concealment for the purpose of amusement or entertainment, the governor explained the bill.

"This bill creates section 2008n and is included within the chapters entitled "Free Masons, Odd Fellows, and similar societies. The bill is a crminal statute and just how it got into the chapter on Free Masons, Odd Fellows, Hermann's Sons, Sons of Temperance, Grand Army of the Republic, State Grange, Patrols of Husbandry, State Woman's Christian Temperance union, etc, I do not know.

"The proposed law accomplishes nothing, except perchance to restrain the exhuberance of youth from improvising the regalia of the 'merrie men of England' and from engaging in the imaginary rescue of Maid Marian by a Modern Robin Hood; and even in the interpretation of that story the court might hold the performance to be an amusement or entertainment and therefore outside the prohibition of the law.

"This bill, if enacted into law, would give no additional force to the present criminal statute, and would mean nothing, and would prohibit nothing that is not now prohibited by law."

Several other bills also fell under the veto ax. One of these would have given officers the power to take any animal found neglected and to sell it at auction. Another would remove the necessity of witnesses attesting to signature on an instrument where proof is not necessary. A third bill would have provided for a refund of income taxes paid under the teachers retirement fund surtax with a six year period during which the refund might be paid. The governor vetoed a bill permitting the establishment of sanitasy districts about summer resorts with the provision against property. Gov. Blaine asserted that such districts would be mainly started by the "idle rich" and farmers in the neighborhood would suffer through added taxation.

Announce Change in Date of Moose Carnival Here

The date of the carnival to be held here this month under the auspices of the local Moose lodge has been moved ahead one week in order not to conflict with the celebration planned for July 4, it was announced today by officers of the lodge. The carnival, entertainment features of which will be provided by the Royal American Shows, an organization approved by the national Moose officers, will be here during the week of June 18.

Senior Class Members to Be Treated to Ice Cream

Graduates of this year's senior class are to be given a special dish of ice cream at the Sugar Bowl, starting tonight. In announcing the fact the manager of the ice cream parlor stated that it was going to be a usual custom and that the graduates would be given the best dish of ice cream that the parlor serves—fruits, whipped cream and all the other goodies.

Whyinell didn't we graduate this year?

Sunday Trains Resumed

The Sunday train service on the Chicago & Northwestern will be resumed next Sunday according to an announcement of A. Heger, local agent. The train will arrive in this city at 1:20 p. m. and will return at 3:05 p. m.

Forest Fires Still Rage In North Woods

(By Associated Press)

Mellen, Wis., June 1—Cooper Falls, one of the beauty spots of Wisconsin, is threatened by forest fires which are raging on both siles of it, deputy game and fire wardens reported today.

The town of Hurley is out of danger, but much standing timber has been destroyed, especially in the swamps where pitch from balsam and spruce seemed to make the fire a furnace which swept everything in its path.

Minnesota Fires Subside

Superior, Wis., June 1—Fires burning in the timbered lands of northern Minnesota, which for the past two weeks have threatened several small towns of the region are now under control, it was stated in advices reaching here today.

A decrease in the velocity of the wind which has swept the burning areas, has resulted in the effective checking of the fires, the report said.

Eleven Hearings Held By Industrial Commission Here

Eleven of the twelve Wood county cases under the workmen's compensation act were held Thursday and today in the Wood county court house by the Wisconsin Industrial Commission. The first case scheduled, Carrie Wood vs. State of Isconsin (State Oil Inspector), was not heard as the plaintiff decided to withdraw the application for a hearing.

Guardsmen Seek Compensation

Two other cases, in which the state of Wisconsin is made defendant and through injuries to members of the local guard unit, are of considerable interest as it was through a similar case arising in this city that the state Supreme Court held that a member of the National Guard is entitled to compensation if the injuries were sustained while performing a duty in the service of the guard. The original case was Lieut. Smith vs. State of Wisconsin and arose from injuries sustained by Smith, at Camp Douglas during the summer encampment, two years ago.

In the present cases the plaintiffs are asking compensation for injuries received while performing duties for the guard. George Morzynski, sergeant in the battery, was seriously injured in a runaway accident late last winter, resulting in several weeks confinement in the local hospital, while W. H. McGrogan is seeking settlement for the loss of a finger.

Reach Settlement

A settlement was reached in the case of Silas Roberts vs. Nekoosa-Edwards Paper Co. whereby the company agreed to pay hospital and doctor bills during a long period of confinement caused by being gassed while in the employ of the company.

Arthur Swenson vs. Ahdawagam Paper Products Co. is an outgrowth of an injury received in July 1920. Swenson is seeking further compensation owing to a recurrance of eye trouble caused, he claims, by the original injury for which he received settlement from the insurance company.

Other cases heard were: Harry Miller vs. Consolidated Water Power & Paper Co.; John Foyt vs. Consolidated Water Power & Paper Co.; Edward Domer vs. Wisconsin Construction Co.; Charles J. Meyers vs. Nekoosa-Edwards Paper Co.; Irving Dailey vs. Nekoosa-Edwards Paper Co.; Andrew Burgeson vs. Wisconsin Land & Security Co.; and Walter Moersfelder vs. Roddis Lumber and Veneer Co.

Bare Facts! Bear Chases! Bare Escape! Bear Lives!

(By Associated Press)

Superior, Wis., June 1—Richard Susans, trapper and farmer at Patzau, a short distance south of Superior, yesterday afternoon had a narrow escape from being crushed to death by a female bear, whose cub had been caught in one of his traps.

The bear attacked Susans as he was about to move the cub from the trap. He escaped by running two miles to his home and slamming the door in the face of the bear, which was only a few feet behind him.

Uruguay permits women to become barristers, but not magistrates, jurors, or judges.

MUST HAVE BLAINE IMPRINT TO PASS SENATOR ASSERTS

DEADLOCK CERTAIN WITH ANNOUNCEMENT OF ATTITUDE BY STAUDENMAYER; CALDWELL BILL ADVANCED.

(By Associated Press)

Madison, Wis., June 1—Chances of passage for the finance committee tax bill appeared to be less today with the announcement by Senator George F. Staudenmayer, whose vote is needed for the enactment of the measure, that "no revenue bill will pass the senate that does not bear the brand of Governor Blaine."

No Chance in Senate

He declared that there is not a "show" for the bill to go through the upper house. Should this situation develop, all four tax measures now pending in the legislature would face defeat in the senate. Just what would develop, senators are unwilling to say, since the governor has specifically declared that he would refuse to sign the large appropriation bills for educational purposes unless the revenue measure is enacted into law.

Senator Henry Huber, chairman of the finance committee, said today that he wanted the senate to "go to the mat" in the tax issue without further delay. He said that he is prepared to have in the issue fought out and determined upon one way or the other.

The Caldwell bill abolishing the state teachers retirement system, established by the last legislature, was engrossed by the assembly today.

The assembly thus reversed its action of last week, when by a vote of 42 to 39 it declined to engross the measure.

The Miller bill providing for establishment of a perpetual fund to be known as the "public education memorial fund" from half of the moneys paid into the stuet treasury pursuant to the inheritance tax laws, was engrossed by the assembly today, 61 to 8.

This action came after the assembly had, upon motion of Assemblyman Duncan of Milwaukee, reconsidered its vote of last week by which it refused engrossment.

Flames Which Threatened Cottages Under Control

Brush fires which yesterday threatened cottages along the river about a mile north of Biron, have been brought under control and all danger of damage to property has passed, according to owners of up-river cottages who joined with men from the Consolidated mill at Biron and farmers living in the vicinity in fighting the flames.

The cottages endangered included those of W. A. Berger, Delbert Rowland, Jake Lutz, Mrs. G. Beardsley, James LaVigne and others. The fire, which apparently originated in the woods to the south, swept up toward the river but was stopped before it crossed the road along which the cottages are situated. Strips of land were plowed parallel with the road and back fires were started which checked the progress of flames before any serious damage was done.

Today it was reported that the fire was still burning vigorously back in the woods to the south, but no property is believed to be in danger.

Vesper Pastor Accepts Call to Adams County

Rev. T. A. Williams, pastor of the Congregational church of Vesper, has accepted a call to the pastorate of the Congregational churches at Brooks, Grand Marsh and New Chester, in Adams county. He will move his family to his new field of labor within a few days and will make his home at Brooks.

Undertaking Parlor Will Supplant Marshfield Saloon

Marshfield, Wis.—The Bodega, for many years one of Marshfield's most popular meeting places, has finally bowed to prohibition and within a few weeks its place will be taken by a furniture and undertaking establishment. Melvin Seehafer, present owner of the establishment, has entered into partnership with an Athens furniture man and as soon as some necessary changes have been made in the building the new business will be opened to the public.

Wisconsin Rapids Daily Tribune

THE WISCONSIN RAPIDS TRIBUNE CO., Inc.

Publishers.

William F. Huffman, Pres. & Mgr.
A. C. Sierck, Advertising Manager.

Entered as second class matter March 1st, 1920, at the postoffice at Wisconsin Rapids, Wisconsin, under the act of March 3rd, 1897.

Published every afternoon except Sunday at the Tribune Building.

Member of
The Associated Press
The Wisconsin Daily League
The Inland Daily Press Association
The United Typothetae of America

The Associated Press is exclusively entitled to the use for publication of all news dispatches credited to it or not otherwise credited in this paper and also the local news published hereto.

Subscription Rates:—By Carrier in Wisconsin Rapids, Nekoosa, Port Edwards and Biron, 15c per week in advance. $5.20 per year. By mail in county, $4.00 per year. Outside county $6.50 per year.

THE MENACE OF FIRE

It is regrettable that the progressivism which has gained for Wisconsin a position of leadership in many lines has found no reflection in the protection afforded by the state to the large areas of forested and cut over lands in the northern counties. Almost every year fire takes a tremendous toll in timber and other property and occasionally even human lives are sacrificed while the state, which annually spends enormous sums for the protection and inspection of everything conceivable, stands by almost unheeding this needless destruction of our most valuable natural resource.

The importance of a definite and well planned scheme of reforestation for sections of the state better adapted to timber growing than to any purpose has been considered, and is worthy of favorable action. Before any such program can be successfully carried through, however, Wisconsin must adopt on a greatly enlarged scale, progressive methods of combating forest fires.

In a number of western states as well as in others not so far away, patrol systems have been established which have proven successful in detecting and checking fires before they gain any considerable headway. There is no reason why such a system should not be instituted in Wisconsin and it would undoubtedly result in an actual saving of thousands of dollars yearly.

In Wisconsin, more than in other states, it is not only the actual property that is a stake and must be protected, but also the summer tourist trade which brings millions of outside dollars here every year. With the beauty of the northern woods and lakes destroyed by fire, much of their attraction outside visitors would be lost, with a consequent diminution of this business.

OUR CITY BAND

The large attendance at the first band concert of the season Thursday night is a testimonial to the appreciation of the people to the men who compose the organization. Yet all the applause given during the concert does not suffice in the full expression of appreciation.

All the horn tooting and applauding goes for naught to the men in the band unless there is the proper attention given to the musical numbers. The continuous shouting and running about of children and the starting of motors has annoyed the men of the band for years and they have requested time and again that people be more considerate. After a whole year of practice the members of the band dislike to have pieces ruined by noises from the adult audiences or from the children and noisy automobiles.

Let this season be the best in the history and while the season is new let us turn over a new leaf by being considerate of others who have gathered to hear the music and of those who provide the music.

IDEAL SUNDAY

Gloria Swanson
in the Paramount Picture
"My American Wife"

Tribune Letter Box
Wisconsin Rapids,
Wisconsin

RESPECT TO THE FLAG

Vesper, Wis.—I was in your city on Memorial day and took part in the parade and in my position a short distance back of Old Glory I was sure surprised at theattitude of your citizens in regard to respect to the flag. Very few hats were doffed and among the service men it was sure noticed and it was not only by the country folks but also among your most prominent men of the city. I think that one way to over come this would be for he Legion to print a large banner to be carried in front of the flag a short distance with these words: Please remove your hat to YOUR FLAG as it goes by.

P. H. Likes.

At Madison

Following is a brief summary of measures acted upon by the legislature yesterday

BILLS SIGNED BY THE GOVERNOR

By state affairs committee, relating to public printing.

By Teasdale, relating to disposition of dependent children.

By finance committee, increasing fee for issuance of license for state tractors certificate for persons outside Wisconsin.

ASSEMBLY

Bills Engrossed

By fish and game committee, relating to net and set hook fishing in outlying waters.

By education committee, relating to admission of non-resident pupils to vocational schools.

By Tucker, authorizing county park commissioners to plant trees and shrubs on roads, boulevards, etc.

By Woller, relating to review of certiorari of income tax assessments.

By education committee, providing for administration of part time agricultural and general education by town and district school boards.

Bills Passed

By Oliver, relating to land plats in towns.

By fish and game committee, relating to beaver farms and providing penalties.

Bills Concurred In

By Titus, relating to insurance under workmen's compensation act of liability of public showmen.

By corporations committee, relating to loan building associations.

By Casper, relating to loans and mortgages.

By Titus, relating to taxing organizations.

Bills Killed

By state affairs committee, relating to hunting on Lake Como in Walworth county.

By Dahl, relating to publication and distribution of pamphlet of information to voters at primaries and elections.

By municipalities committee, relating to home rule amendments in first class cities.

By Millar, extending power to board regents.

SENATE

Bills Engrossed

By Staudenmayer, relating to conservation commission.

By finance committee, relating to tuition fees to be charged non-resident students attending Stout institute.

By education and public welfare, relating to educational bonds.

By judiciary, relating to contracts of subscription to or purchase of securities.

Bills Killed

Relating to recorder's association of Wisconsin.

The first sign of summer is when you wish it was winter.

We like spring better than winter because in spring everybody else is lazy, too.

Seems as if the captains of industry have given "Forward March."

In Seattle, burglars gagged George Snow with George's wife's waist, so Georgette crepe.

Uncensored bathing suits will be worn in Chicago, so Chicago may soon be bigger than New York.

Just when it looked as if we were in for a fine summer, the Stillman case broke out again.

"Bolshevism," says a funny sounding man, "is a skin disease." We knew all along it was a skin game.

Lightning streak which made a Florida man lose his memory was a streak of luck if he owed money.

Our estimate is that many tall men are getting stoop-shouldered trying to dance cheek to cheek.

One thing about a porch swing—you never have to figure how many miles per gallon.

The only thing more awkward than a country fellow in town is a town fellow in the country.

Trouble with knocking around the world is it knocks you around.

People who think too much of themselves do not think enough.

Somebody mailed a bomb to Los Angeles and the mail was late.

Footprints on the sands of time are not made by sitting down.

Here's a job for college graduates. They can go to work as clothing advertisements.

Many a man's face is his fortune, so he feels cheap when he needs a shave.

All right for a girl to close one eyes while kissing, if she keeps her mouth shut afterwards.

NEW SILK SKIRTS, pleated and plain effects. L. E. Wilson.—Adv.

CARD OF THANKS

We wish to thank our friends and neighbors for their sympathy and kindness during the illness and death of our beloved son, Howard. We wish especially to thank Rev. Fuhrmann, Feldmann for his words of comfort and our friends for the beautiful floral offerings.

Mr. and Mrs. Chas. Wenfurd and family.

WANTED

SETTERS, GENERAL SAW MILL AND YARD MEN
Good wages and steady employment.

B. HEINEMANN LUMBER CO.,
Wausau, Wis.

Every Minute Counts in the fight against constipation!

Once let constipation get a grip on you, and your system is wide open to 90% of human ailments. Statistics show that to be the proportion of illness that has constipation for a starting point. Pills and cathartics are as dangerous to the system as constipation!

Your physician will recommend Kellogg's Bran, because it is nature's own relief from constipation. It is scientifically prepared to relieve suffering humanity from constipation and it will do what no other food can do! It will give every sufferer permanent relief if it is eaten regularly—at least two tablespoonfuls daily; as much with each meal in chronic cases!

Kellogg's Bran is wonderful in its natural, positive action. It sweeps and cleanses and purifies the bowel tract; it scours out the dangerous toxic poisons, it puts you back on schedule time without irritation or discomfort!

Don't delay eating Kellogg's Bran each day in some form! Try it as a cereal sprinkled over your favorite hot or cold cereal or cook it with hot cereals. In the latter case, add two tablespoonfuls for each person and mix with the regular cereal and cook as usual.

Kellogg's Bran is simply delicious made into muffins, popovers, raisin bread, macaroons, pancakes, etc. Recipes are on every package! For health's sake get some Kellogg's Bran immediately. All grocers.

First-class hotels and clubs serve Kellogg's Bran in individual packages. Ask for it at your restaurant.

You Receive
Individual Attention

If you have any preference as to cut of anything we can do our best to satisfy you. We are constantly getting fresh supplies. Today we especially recommend the following

SPECIALS FOR SATURDAY

Lean Pork Roast per lb.	17c	Rib Soup Meat per lb.	8c
Ham Pork Roast per lb	22c	50 lb. Can Honeydew Lard, per lb.	13½c
Veal Stew or Boiling per lb.	10c	Meaty Pork Shanks per lb.	5c
Quart Jar Olives per jar	65c	Home Made Picnic Hams 6 to 8 lbs., per lb.	14c
Large can Heinz Pork and Beans per can	25c	Spare Ribs per lb.	12c
		Large Can Sauer Kraut per can	15c

We Deliver to All Parts of the City.

F. Link Meat Market

Telephone 34 Wisconsin Rapids

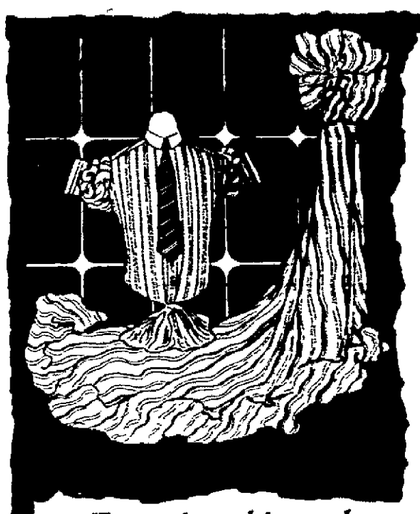

Exclusively Loomed

THE makers of Eagle Shirts have been making good shirts for fifty-five years. They design their own patterns, dye their own yarns, loom their own fabrics, exclusively used by them, and give each one a trade-marked name woven in the shirt-label.

It's no wonder that the well-dressed men who know good fabrics want Eagle Shirts. They ask for them by the name of the make and the name of the fabric as well. It's a double identification—a double guarantee.

EAGLE SHIRTS
MILLER SHIRTINGS

Featuring this week

Kruger & Turbin Co.

The Eagle Shirt Store in Wisconsin Rapids

Tire dealers who display this sign can be relied upon

The Dealer displaying the Eagle sign in your neighborhood.

Eugene Miller
Wisconsin Rapids, Wis.

Recommended by Housewives

Here is a stove that has won the instant admiration of housewives. The clean blue flame ideally suited for all kinds of cooking, the simplicity and economy of operation are to be had in the

NESCO PERFECT
OIL COOK STOVE

You will be enthusiastic about your Nesco Perfect after you have proved its first month.

Come in for Demonstration

The Economy Furniture Store

C. H. KLUG, Prop.

New and Used Furniture, Stoves and Ranges

We buy and sell everything of value. We furnish the home complete. We deliver the goods. See us first.

Phone Red 533

165 1st St. North Wisconsin Rapids, Wis.

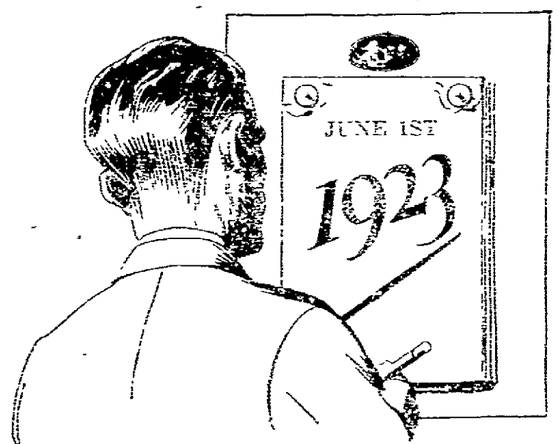

365 days from today

HAVE you made any provision for saving a part of your income? Will 365 days from today find you richer or poorer?

It is instinctive for you to plan for the future—to look ahead at least a year.

If you do not have a savings account, open one with your spare funds, any sum that you can conveniently deposit.

If you have a savings account, resolve that you will double it this coming year—and then do it.

Others save. You can if you try.

The
First National Bank
of Wisconsin Rapids

CAPITAL AND SURPLUS $300,000

SIEWERT & EDWARDS
Quality Meats

Specials For Saturday

PORK ROAST Lean shoulder cuts, per lb.	15c
Mutton Shoulder, per lb.	15c
Mutton Breast, per lb.	06c
Pig Shanks per lb.	05c
Beef Stew, per lb.	12½c
Short Ribs of Beef, per lb.	10c
10 Pd. Pail Homemade Lard	$1.45
Veal Breast, per lb.	10c
Veal Shoulder, per lb.	15c
Nut Oleo, per lb.	20c

EATMORE HOME-MADE SAUSAGE

NEWSPAPERARCHIVE®

Wisconsin Rapids Daily Tribune

THE WISCONSIN RAPIDS TRIBUNE CO., Inc.

Publishers.

William F. Huffman, Pres. & Mgr.
A. C. Sierck, Advertising Manager.

Entered as second class matter March 1st, 1920, at the postoffice at Wisconsin Rapids, Wisconsin, under the act of March 3rd, 1897.

Published every afternoon except Sunday at the Tribune Building.

Member of
The Associated Press
The Wisconsin Daily League
The Inland Daily Press Association
The United Typothetae of America

The Associated Press is exclusively entitled to the use for publication of all news dispatches credited to it or not otherwise credited in this paper and also the local news published hereto.

Subscription Rates:—By Carrier in Wisconsin Rapids, Nekoosa, Port Edwards and Biron, 15c per week in advance. $5.20 per year. By mail in county, $4.00 per year. Outside county $6.50 per year.

THE MENACE OF FIRE

It is regrettable that the progressivism which has gained for Wisconsin a position of leadership in many lines has found no reflection in the protection afforded by the state to the large areas of forested and cut over lands in the northern counties. Almost every year fire takes a tremendous toll in timber and other property and occasionally even human lives are sacrificed while the state, which annually spends enormous sums for the protection and inspection of everything conceivable, stands by almost unheeding this needless destruction of our most valuable natural resource.

The importance of a definite and well planned scheme of reforestation for sections of the state better adapted to timber growing than to any purpose has been considered, and is worthy of favorable action. Before any such program can be successfully carried through, however, Wisconsin must adopt on a greatly enlarged scale, progressive methods of combating forest fires.

In a number of western states, as well as in others not so far away, patrol systems have been established which have proven successful in detecting and checking fires before they gain any considerable headway. There is no reason why such a system should not be instituted in Wisconsin and it would undoubtedly result in an actual saving of thousands of dollars yearly.

In Wisconsin, more than in other states, it is not only the actual property that is a stake and must be protected, but also the summer tourist trade which brings millions of outside dollars here every year. With the beauty of the northern woods and lakes destroyed by fire, much of their attraction outside visitors would be lost, with a consequent diminution of this business.

OUR CITY BAND

The large attendance at the first band concert of the season Thursday night is a testimonial to the appreciation of the people to the men who compose the organization. Yet all the applause given during the concert does not suffice in the full expression of appreciation.

All the horn tooting and applauding goes for naught to the men in the band unless there is the proper attention given to the musical numbers. The continuous shouting and running about of children and the starting of motors has annoyed the men of the band for years and they have requested time and again that people be more considerate. After a whole year of practice the members of the band dislike to have pieces ruined by noises from the adult audiences or from the children and noisy automobiles.

Let this season be the best in the history and while the season is new let us turn over a new leaf by being considerate of others who have gathered to hear the music and of those who provide the music.

IDEAL SUNDAY

Gloria Swanson
in the Paramount Picture
"My American Wife"

Tribune Letter Box
Wisconsin Rapids,
Wisconsin

RESPECT TO THE FLAG

Vesper, Wis.—I was in your city on Memorial day and took part in the parade and in my position a short distance back of Old Glory I was sure surprised at theattitude of your citizens in regard to respect to the flag Very few hats were doffed and among the service men it was sure noticed and it was not only by the country folks but also among your most prominent men of the city. I think that one way to over come this would be for he Legion to print a large banner to be carried in front of the flag a short distance with these words: Please remove your hat to YOUR FLAG as it goes by.

P. H. Likes.

At Madison

Following is a brief summary of measures acted upon by the legislature yesterday

BILLS SIGNED BY THE GOVERNOR

By state affairs committee, relating to public printing.

By Teasdale, relating to disposition of dependent children.

By finance committee, increasing fee for issuance of license for state tractors certificate for persons outside Wisconsin.

ASSEMBLY

Bills Engrossed

By fish and game committee, relating to net and set hook fishing in outlying waters.

By education committee, relating to admission of non-resident pupils to vocational schools.

By Tucker, authorizing county park commissioners to plant trees and shrubs on roads, boulevards, etc.

By Woller, relating to review of certiorari of income tax assessments.

By education committee, providing for administration of part time agricultural and general education by town and district school boards.

Bills Passed

By Oliver, relating to land plats in towns.

By fish and game committee, relating to beaver farms and providing penalties.

Bills Concurred In

By Titus, relating to insurance under workmen's compensation act of liability of public snowmen.

By corporations committee, relating to loan building associations.

By Casperson, relating to loans and mortgages.

By Titus, relating to rating organizations.

Bills Killed

By state affairs committee, relating to hunting on Lake Como in Walworth county.

By Dahl, relating to publication and distribution of pamphlet of information to voters at primaries and elections.

By municipalities committee, relating to libraries and museums in first class cities.

By Millar, extending powers to normal regents.

SENATE

Bills Engrossed

By Staudenmayer, relating to conservation commission.

By finance committee, relating to tuition fees to be charged non-resident students attending Stout institute.

By education and public welfare, relating to educational bonus.

By judiciary, relating to contracts of subscription to or purchase securities.

Bills Killed

Relating to recorders' association of Wisconsin.

The first sign of summer is when you wish it was winter.

* * *

We like spring better than winter because in spring everybody else is lazy, too.

* * *

Seems as if the captains of industry have given "Forward March."

* * *

In Seattle, burglars gagged George Snow with George's wife's waist, so Georgette crepe.

* * *

Uncensored bathing suits will be worn in Chicago, so Chicago may soon be bigger than New York.

Just when it looked as if we were in for a fine summer, the Stillman case broke out again.

* * *

"Bolshevism," says a funny sounding man, "is a skin disease." We knew all along it was a skin game.

* * *

Lightning streak which made a Florida man lose his memory was a streak of luck if he owed money.

* * *

Our estimate is that many tall men are getting stoop-shouldered trying to dance cheek to cheek.

* * *

One thing about a porch swing—you never have to figure how many miles per gallon.

* * *

The only thing more awkward than a country fellow in town is a town fellow in the country.

* * *

Trouble with knocking around the world is it knocks you around.

* * *

People who think too much of themselves do not think enough.

* * *

Somebody mailed a bomb to Los Angeles and the mail went off.

* * *

Footprints on the sands of time are not made by sitting down.

* * *

Here's a job for college graduates. They can go to work as clothing advertisements.

* * *

Many a man's face is his fortune, so he feels cheap when he needs a shave.

* * *

All right for a girl to close here eyes while kissing, if she keeps her mouth shut afterwards.

NEW SILK SKIRTS, pleated and plain effects. I. E. Wilcox.—Adv.

CARD OF THANKS

We wish to thank our friends and neighbors for their sympathy and kindness during the illness and death of our beloved son, Howard. We wish especially to thank Rev. Father Feldmann for his words of comfort and our friends for the beautiful floral offerings.

Mr. and Mrs. Chas. Weinfurter and family.

WANTED

SETTERS, GENERAL SAW MILL AND YARD MEN
Good wages and steady employment.

B. HEINEMANN LUMBER CO.,
Wausau, Wis.

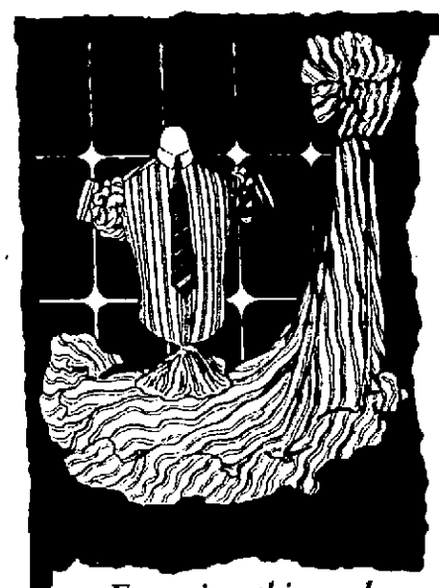

Featuring this week

Exclusively Loomed

THE makers of Eagle Shirts have been making good shirts for fifty-five years. They design their own patterns, dye their own yarns, loom their own fabrics, exclusively used by them, and give each one a trade-marked name woven in the shirt-label.

It's no wonder that the well-dressed men who know good fabrics want Eagle Shirts. They ask for them by the name of the make and the name of the fabric as well. It's a double identification—a double guarantee.

EAGLE SHIRTS of MILLER SHIRTINGS

Kruger & Turbin Co.

The Eagle Shirt Store in Wisconsin Rapids

Tire dealers who display this sign can be relied upon

Tire dealer displaying the Eagle sign in your neighborhood:

Eugene Miller
Wisconsin Rapids, Wis.

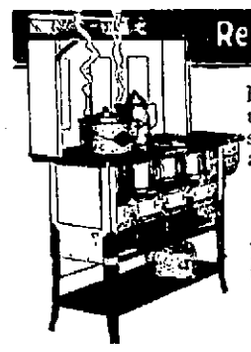

Recommended by Housewives

Here is a stove that has won the instant admiration of housewives. The clean blue flame ideally suited for all kinds of cooking, the simplicity and economy of operation are to be had in the

NESCO PERFECT
OIL COOK STOVE

You will be enthusiastic about your Nesco Perfect after you have prepared your first meal on it.

Come in for Demonstration

The Economy Furniture Store

C. H. KLUG, Prop.

New and Used Furniture, Stoves and Ranges

We buy and sell everything of value. We furnish the home complete. We deliver the goods. See us first.

Phone Red 533

165 1st St. North Wisconsin Rapids, Wis.

Every Minute Counts in the fight against constipation!

Once let constipation get a grip on you, and your system is wide open to 90% of human ailments. Statistics show that to be the proportion of illness that has constipation for a starting point. Pills and cathartics are as dangerous to the system as constipation!

Your physician will recommend Kellogg's Bran, because it is nature's own relief from constipation. It is scientifically prepared to relieve suffering humanity from constipation and it will do what no other food can do! It will give every sufferer permanent relief if it is eaten regularly—at least two tablespoonfuls daily; as much with each meal in chronic cases!

Kellogg's Bran is wonderful in its natural, positive action. It sweeps and cleanses and purifies the bowel tract; it scours out the dangerous toxic poisons; it puts you back on schedule time without irritation or discomfort!

Don't delay eating Kellogg's Bran each day in some form! Try it as a cereal sprinkled over your favorite hot or cold cereal or cook it with hot cereals. In the latter case, add two tablespoonfuls for each person and mix with the regular cereal and cook as usual.

Kellogg's Bran is simply delicious made into muffins, popovers, raisin bread, macaroons, pancakes, etc. Recipes are on every package! For health's sake get some Kellogg's Bran immediately. All grocers.

First-class hotels and clubs serve Kellogg's Bran in individual packages. Ask for it at your restaurant.

You Receive
Individual Attention

If you have any preference as to cut or anything else we will do our best to satisfy you. We are constantly getting fresh supplies. Today we especially recommend the following:

SPECIALS FOR SATURDAY

Lean Pork Roast per lb.	17c	Rib Soup Meat per lb.	8c
Ham Pork Roast per lb.	22c	50 lb. Can Homemade Lard, per lb.	13½c
Veal Stew or Boiling per lb.	10c	Meaty Pork Shanks per lb.	5c
Quart Jar Olive, per jar	65c	Home Made Picnic Hams 6 to 8 lbs., per lb.	14c
Large can Heinz Pork and Beans, per can	25c	Spare Ribs per lb.	12c
		Large Can Sauer Kraut per can	15c

We Deliver to All Parts of the City.

F. Link Meat Market

Telephone 34 Wisconsin Rapids

365 days from today

HAVE you made any provision for saving a part of your income? Will 365 days from today find you richer or poorer?

It is instinctive for you to plan for the future—to look ahead at least a year.

If you do not have a savings account, open one with your spare funds, any sum that you can conveniently deposit.

If you have a savings account, resolve that you will double it this coming year—and then do it.

Others save. You can if you try.

The
First National Bank
of Wisconsin Rapids

CAPITAL AND SURPLUS $300.000

SIEWERT & EDWARDS
Quality Meats

Specials For Saturday

PORK ROAST Lean shoulder cuts, per lb.	15c
Mutton Shoulder, per lb.	15c
Mutton Breast, per lb.	06c
Pig Shanks per lb.	05c
Beef Stew, per lb.	12½c
Short Ribs of Beef, per lb.	10c
10 Pd. Pail Homemade Lard	$1.45
Veal Breast, per lb.	10c
Veal Shoulder, per lb.	15c
Nut Oleo, per lb.	20c

EATMORE HOME-MADE SAUSAGE

SOCIETY News of Interest To Woman EVENTS

AIMS OF STATE BOARD OF SOCIAL WORK OUTLINED

SPEAKERS AT BANQUET LAST NIGHT EXPLAIN IMPORTANCE OF ORGANIZATION'S WORK; WOOD COUNTY IS PRAISED.

"The state board is prepared to give encouragement and cohesive force to unite all worthwhile elements against the evils arising from poverty," Mrs. I. P. Witter, president of the state conference on social work, told members of the Wood County Conference in introducing the speakers at the banquet given for the State Board of Social Work at the Hotel Dixon yesterday evening.

In attendance at the banquet were members of the county conference, representatives of the various women's clubs of Wisconsin Rapids and other Wood county communities, and thirteen members of the State Board of Social Work. The members of the board present were: Mrs. I. P. Witter, Wisconsin Rapids; Mrs. A. H. Wilkinson, Mrs. L. M. Rosing, Edward D. Lynde, and Charles Friend, Milwaukee; Dean Lewis E. Reper, Aubrey Williams, E. B. Gordon, C. A. Harper, and Dr. Elizabeth Woods, Madison; Miss Nellie Kohler, Sheboygan; Harry B. Hahn, St. Croix Falls; and Judge James E. Hill, Baraboo.

Tells of Extension Division

Dean Reper, of the State University Extension Division was the first speaker upon the program. He described the Extension Division primarily in its cooperative sense.

"It's mission," he said, "it to teach the people of the community to call upon it in time of need—for concrete material of any sort to promote helpful legislation or public sentiment. Package libraries, movies, lecturers, definite information of any kind may be obtained upon request."

Mr. Aubrey Williams, the secretary of the State Conference of Social work, followed his remarks with an illucidation of the need of the work and of the three elements against which the conference had to contend in practically every community.

"Real leaders are frequently almost negligible, four or five people leading in every work in the community," he asserted. "There is a great need for a growing number of actively interested people. Secondly, one finds an appalling ignorance of those working, concerning not only how to work but what to work for. This results in a chaos of activities, many organizations trying to do the same thing. I have known of one man to receive help from as many as eight sources."

Praises Wood County

Mr. Williams praised Wood county as a pioneer in organization which had set a high standard for the other counties of the state to follow in the way of county organizing.

"The State Conference of Social Work," he said, "attempts by means of conferences in every county to give the people of the state real support and inspiration in their own field. We are here to give every boy and girl equal opportunities and a chance to live."

Mr. Gordon, the Superintendent of Recreation, in his talk declared himself a reformed father, devoting more time to his own children than hitherto, due to the realization that they were his biggest obligation.

"Not excellence in dairying, or manufacturing, but the growing of a fine crop of boys and girls should be the mission of the citizens of Wisconsin. The future of boys and girls today is more uncertain and the demands on them greater than ever before, consequently our obligation to give them opportunity and uplifting recreation increases proportionately."

Explains Survey

The last speaker on the program, Mrs. Morgan, state chairman of the Child Welfare Bureau, described the necessity of accurate survey of children about to enter school for the first time, to prove statistically that child welfare work is worthwhile. She told of the coming to Wood county of the health wagon in which 4,400 women were examined last year. Mrs. Morgan closed her talk with an appeal for personal contact with the mothers of Wood county in order that the visit of the "Special" might be a success.

After the meeting had adjourned Mrs. Wilkinson, state conference treasurer, arose to express the appreciation of the board for the splendid work accomplished by Mrs. Witter state president.

SOCIETY

Entertains at Bridge—

In honor of Miss Irma Johnson a party of thirty enjoyed bridge with Mrs. T. E. Mullen yesterday afternoon. Mrs. John Alexander and Mrs. Henry Demitz received the card prizes and Miss Johnson was presented with a lovely guest prize.

Party for Class—

Mrs. C. Bamber entertained thirteen members of the Adult Bible Class of the Congregational Church Tuesday evening May 29th. After the general business had been disposed of, the class enjoyed games and music.

Mrs. Crawford assisted the hostess in serving. Mrs. Bamber of Flanigan, Ill. was an out of town guest.

* * *

Personal Mention

Mrs. Nels Johnson and Miss Bernice Johnson returned Thursday evening from a short visit in Chicago.

Mrs. Geo. Mullen left for Milwaukee today.

Mrs. E. P. Arpin left yesterday afternoon for a day's stop in Wausau.

Mr. and Mrs. L. H. Hill and Mr. and Mrs. Paul Gust and Mr. and Mrs. W. H. Marriott, all of Baraboo, were Memorial day guests of L. P. Daniels at the Witter Hotel.

Leon Kollenda who has been visiting at the home of his parents, Mr. and Mrs. John Kollenda, left Wednesday evening for Chicago where he is employed.

John Mroczek who has been visiting at the home of his mother, Mrs. Martha Mroczek, left Wednesday evening for Milwaukee to resume his work.

Mrs. Chas. Knuth left today for Quincy, Ill., where she will make her future home. She has lived in this community for the past eight years.

Miss Erma Lemke of Sherry is a house guest at the Lawrence Seaf home, 1265 Apricot St.

Graduating Class Of Lincoln High Holds Exercises

The Class Day exercises of the Lincoln High School were held yesterday afternoon at 2:30 P. M. on the lawn in front of the Witter Building. A new tradition was initiated by the giving of a trowel tied with their class colors to the Juniors by the Seniors. After the planting of the Ivy, the Class Prophecy was given by Glen Telfer followed by the Class Will by George Frechette. Class Day closed with the singing of the class song.

The Senior Class voted yesterday to present the High School with a glass trophy case so that the trophies won by the school might be fittingly preserved and exhibited.

This year the Gama Sigma medal presented annually by that musical Club to the student most proficient along musical lines, was the object of such debate due to the excellence of two contestants, that it was decided that two medals a gold and a silver be awarded.

Zona Leu received the gold medal, having shown not only a great deal of promise on the piano, but on the cello as well. She is a member of the High School orchestra and of Gamma Sigma and will enter the Conservatory of Music in Milwaukee next fall to make a special study of the two instruments on which she excells.

The silver medal has been awarded to Gladys Plenke, the Senior president of the Girls' Glee Club and a member of the Girl's Quartette, as well as Gamma Sigma. As a leader in all musical activities, never having missed one rehearsal in four years she has done much with her pleasing contralto to prove a joy to the school, and is worthy of high commendation for her interest and activity in the music

A TRIBUNE Want Ad will sell it.

BIRTHS

Mr. and Mrs. W. W. Clark of Vesper announce the birth of a son on Sunday, May 27.

A son was born to Mr. and Mrs. R. P. Ogurie at Riverview Hospital on Monday, May 28.

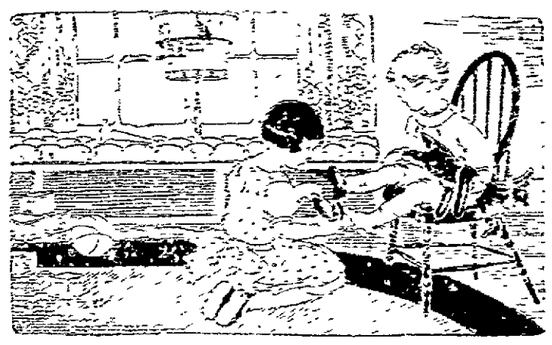

New Vacation - Time Footwear

Now that school is out of course you need a pair of Play-Oxfords, something comfortable, yet durable. Then too—you'll want a nice dress-up pair for Sundays.

Let us show you, we know our prices will please.

KALTENECKER'S

Style Shoes of Quality

BRANDT'S MEAT MARKET

"We Cut the Price with Every Slice"

Special for Saturday, June 2nd

No. 10 pail lard	$1.40
Fresh creamery butter	.39
Nut Butter, per lb.	.20
Oleomargarine per lb.	.21
Pork roast cut from small hogs	.17
Fresh pork shanks	.09
Choice Lean Pork Roast	.17
Fresh spareribs, per lb.	.10
Pork Steak per lb.	.17
Fresh side pork, lb.	.15
Bulk Pork Sausage per lb.	.18
Choice tender pot rst. beef, lb.	.13
Boneless rolled roast beef, lb.	.22
Hamburger, lb.	.15
Choice beef ribs, per lb.	.09
Choice tender round steak, lb.	.22
Sirloin steak, lb.	.22
Veal roast, leg, lb.	.25
Shoulder veal roast, lb.	.18
Veal breast, per lb.	.10
Veal chops, per lb.	.20
Choice leg mutton, per lb.	.25
Shoulder mutton, lb.	.18
Mutton chops, per lb.	.20
Mutton stew, per lb.	.10
Picnic hams, per lb.	.12½
Fancy lean bacon, by slab, lb.	.22
Fancy bacon by the chunk, lb.	.16
Home-made bologna sausage	.15
Summer sausage per lb.	.20
Home-made liver sausage, lb.	.15
Fresh Polish sausage, lb.	.18
Frankfurters, per lb.	.18
Fancy corn, per can	.10
Fancy peas, per can,	.12½
Large Can Sauer Kraut	.15
No. 3 Can Tomatoes	.15
Good salmon, per can	.15
Large can peaches, per can	.25
No. 1 Can Sliced Peaches 2 for	.25
Armour's pork & beans, large can	.22
Large jar dill pickles, per jar	.25

Free Delivery to All Parts of the City

—Phone 460—

I Am 60

Yet a beauty still

I made myself a famous beauty, and I've kept that beauty to a grand old age. As millions know, I look like a girl of 19. On the stage and elsewhere I still play young girls' parts.

Most women can do likewise—multiply their beauty and keep perennial youth. Your dealers now supply the very helps I use.

My Beauty Book tells the story. It may change your whole career. Write me for it.

Edna Wallace Hopper

Business Address, Waukesha, Wis

GRUWELL'S IDEAL THEATRE

BARGAIN NIGHT

5c AND 15c

Here's another strong feature for "Family Night." It is

Lewis S. Stone
Myrtle Stedman
Raymond Hatton
and
Mabel Julienne Scott

in a fine picturization of

"The Concert"

from Lee Ditrichstein's famous stage play. Shown with

"Whiskers"

an eccentric comedy and the Final Chapter of

"Cap'n Kidd"

Plenty of everything for everybody.

Shows at 7:15 and 9 : : : 5c and 15c

— SATURDAY —

ROY STEWART in

Matinee 2 to 5 : : : : 5c and 15c
Evening 7:15 and 9 : : : 10c and 20c

— SUNDAY-MONDAY —

Gloria Swanson
in
"My American Wife"

TUESDAY — "QUINCY ADAMS SAWYER"

97 WIS. ST MILWAUKEE PATENTS BRANCH OFFICE WASHINGTON D.C. YOUNG AND YOUNG

WORK WITHOUT WORRY

I need fifty men and some women not afraid of hard work who want to save some money. Here's a permanent job, eight hours a day with time and a half for overtime, in a big modern plant located in a fast-growing little city near Milwaukee. No experience necessary. Special club living quarters and meals provided for men near plant at guaranteed cost of One Dollar per day. Individual sanitary beds, some rooms, lockers, check rooms for baggage, barber shop, shower baths, recreation hall, and amusements. Three hot meals a day served family style, as much as you can eat, with best of meats, vegetables, and plenty of pastry. Mutual Aid Association protects you against loss of wages from accidents and sickness. Railroad fare refunded after sixty days work. Address,

EMPLOYMENT MANAGER,
Drawer A,
Cudahy, Wisconsin.

COOLED WITH ICE.

Where Is the Coolest Place in Town?

IT'S THE PALACE OF COURSE

TONIGHT ONLY — 10c and 25c

From the stirring story by Myrtle Reed

Renco Film Company presents HODKINSON PICTURES

At the Sign of the Jack O'Lantern

Directed by Lloyd Ingraham

Also "COLD CHILLS"

Big 2 Act Comedy

Also Fable of "DAY BY DAY"

Tomorrow Only. Prices 10c & 25c

GEORGE LARKIN

Boomerang Justice

—An All Star Cast—

Fritzi Ridgeway—Earl Metcalf—Vester Pegg—Karl Silvera
Virginia Warwick—Al Ferguson—Leonard Clapham
Bud Osborne

Also "THIS WAY OUT"

Big 2 Act Comedy.

SUNDAY, MONDAY and TUESDAY, 3rd, 4th, and 5th

Another Big Special

"TO HAVE AND TO HOLD"

One of Paramount's Big Good Ones

COMING — Hal Cain's "The Christian," "The Stranger's Banquet," "Broken Chains," "Souls For Sale," with 35 stars, "Shadows," "West Bound Limited," "Wild Irish Rose," "Sin Flood," "Thorns" and "Orange Blossoms."

NEWSPAPER ARCHIVE®

SOCIETY *News of Interest To Woman* EVENTS

AIMS OF STATE BOARD OF SOCIAL WORK OUTLINED

SPEAKERS AT BANQUET LAST NIGHT EXPLAIN IMPORTANCE OF ORGANIZATION'S WORK: WOOD COUNTY IS PRAISED.

"The state board is prepared to give encouragement and cohesive force to unite all worthwhile elements against the evils arising from poverty," Mrs. L. P. Witter, president of the state conference on social work, told members of the Wood County Conference in introducing the speakers at the banquet given for the State Board of Social Work at the Hotel Dixon yesterday evening.

In attendance at the banquet were members of the county conference, representatives of the various women's clubs of Wisconsin Rapids and other Wood county communities, and thirteen members of the State Board of Social Work. The members of the board present were: Mrs. L. P. Witter, Wisconsin Rapids; Mrs. A. H. Wilkinson, Mrs. L. M. Rosing, Edward D. Lynde, and Charles Friend, Milwaukee; Dean Lewis E. Reper, Aubrey Williams, E. B. Gordon, C. A. Harper, and Dr. Elizabeth Woods, Madison; Miss Nellie Kohler, Sheboygan; Harry B. Hahn, St. Croix Falls; and Judge James E. Hill, Baraboo.

Tells of Extension Division

Dean Reper, of the State University Extension Division was the first speaker upon the program. He described the Extension Division primarily in its cooperative sense.

"It's mission," he said, "it to teach the people of the community to call upon it in time of need—for concrete material of any sort to promote helpful legislation or public sentiment. Package libraries, movies, lecturers, definite information of any kind may be obtained upon request."

Mr. Aubrey Williams, the secretary of the State Conference of Social work, followed his remarks with an illucidation of the need of the work and of the three elements against which the conference had to contend in practically every community.

"Real leaders are frequently almost negligible, four or five people leading in every work in the community," he asserted. "There is a great need for a growing number of actively interested people. Secondly, one finds an appalling ignorance of those working, concerning not only how to work but what to work for. This results in a chaos of activities, many organizations trying to do the same thing. I have known of one man to receive help from as many as eight sources."

Praises Wood County

Mr. Williams praised Wood county as a pioneer in organization which had set a high standard for the other counties of the state to follow in the way of county organizing.

"The State Conference of Social Work," he said, "attempts by means of conferences in every county to give the people of the state real support and inspiration in their own field. We are here to give every boy and girl equal opportunities and a chance to live."

Mr. Gordon, the Superintendent of Recreation, in his talk declared himself a reformed father, deveting more time to his own children than hitherto, due to the realization that they were his biggest obligation.

"Not excellence in dairying, or manufacturing, but the growing of a fine crop of boys and girls should be the mission of the citizens of Wisconsin. The future of boys and girls today is more uncertain and the demands on them greater than ever before, consequently our obligation to give them opportunity and uplifting recreation increases proportionately."

Explains Survey

The last speaker on the program, Mrs. Morgan, state chairman of the Child Welfare Bureau, described the necessity of accurate survey of children about to enter school for the first time, to prove statistically that child welfare work is worthwhile. She told of the coming to Wood county of the health wagon in which 4,400 women were examined last year. Mrs. Morgan closed her talk with an appeal for personal contact with the mothers of Wood county in order that the visit of the "Special" might be a success.

After the meeting had adjourned Mrs. Wilkinson, state conference etreasurer, arose to express the appreciation of the board for the splendid work accomplished by Mrs. Witter state president.

SOCIETY

Entertains at Bridge—

In honor of Miss Irma Johnson a party of thirty enjoyed bridge with Mrs. T. E. Mullen yesterday afternoon. Mrs. John Alexander and Mrs. Henry Demitz received the card prizes and Miss Johnson was presented with a lovely guest prize.

Party for Class—

Mrs. C. Bamber entertained thirteen members of the Adult Bible Class of the Congregational Church Tuesday evening May 29th. After the general business had been disposed of, the class enjoyed games and music.

Mrs. Crawford assisted the hostess in serving. Mrs. Bamber of Flanigan, Ill. was an out of town guest.

* * *

Personal Mention

Mrs. Nels Johnson and Miss Bernice Johnson returned Thursday evening from a short visit in Chicago.

Mrs. Geo. Mullen left for Milwaukee today.

Mrs. E. P. Arpin left yesterday afternoon for a day's stop in Wausau.

Mr. and Mrs. L. H. Hill and Mr. and Mrs. Paul Gust and Mr. and Mrs. W. H. Marriott, all of Baraboo, were Memorial day guests of L. P. Daniels at the Witter Hotel.

Leon Kollenda who has been visiting at the home of his parents, Mr. and Mrs. John Kollenda, left Wednesday evening for Chicago where he is employed.

John Mroczek who has been visiting at the home of his mother, Mrs. Martha Mroczek, left Wednesday evening for Milwaukee to resume his work.

Mrs. Chas. Knuth loft today for Quincy, Ill., where she will make her future home. She has lived in this community for the past eight years.

Miss Erma Lemke of Sherry is a house guest at the Lawrence Searl home, 1265 Apricot St.

Graduating Class Of Lincoln High Holds Exercises

The Class Day exercises of the Lincoln High School were held yesterday afternoon at 2:30 P. M. on the lawn in front of the Witter Building. A new tradition was initiated by the giving of a trowel tied with their class colors to the Juniors by the Seniors. After the planting of the Ivy, the Class Prophecy was given by Glen Telfer followed by the Class Will by George Frechette. Class Day closed with the singing of the class song.

The Senior Class voted yesterday to present the High School with a glass trophy case so that the trophies won by the school might be fittingly preserved and exhibited.

This year the Gama Sigma medal presented annually by that musical Club to the student most proficient along musical lines, was the object of such debate due to the excellence of two contestants, that it was decided that two medals a gold and a silver be awarded.

Zona Leu received the gold medal, having shown not only a great deal of promise on the piano, but on the cello as well. She is a member of the High School orchestra and of Gamma Sigma and will enter the Conservatory of Music in Milwaukee next fall to make a special study of the two instruments on which she excells.

The silver medal has been awarded to Gladys Plenke, the Senior president of the Girls' Glee Club and a member of the Girl's Quartette, as well as Gamma Sigma. As a leader in all musical activities, never having missed one rehearsal in four years she has done much with her pleasing contralto to prove a joy to the school, and is worthy of high commendation for her interest and activity in music.

A TRIBUNE Want Ad will sell it.

BIRTHS

Mr. and Mrs. W. W. Clark of Vesper announce the birth of a son on Sunday, May 27.

A son was born to Mr. and Mrs. R. E. Ogulvie at Riverview Hospital on Monday, May 28.

I Am 60

Yet a beauty still

I made myself a famous beauty, and I've kept that beauty to a grand old age. As millions know, I look like a girl of 19. On the stage and elsewhere I still play young girls' parts.

Most women can do likewise—multiply their beauty and keep perennial youth. Your dealers now supply the very helps I use.

My Beauty Book tells the story. It may change your whole career. Write me for it.

Edna Wallace Hopper
Business Address, Waukesha, Wis.

GRUWELL'S IDEAL THEATRE

BARGAIN NIGHT

5c AND 15c

Here's another strong feature for "Family Night." It is.

Lewis S. Stone
Myrtle Stedman
Raymond Hatton
and
Mabel Julienne Scott
in a fine picturization of

"The Concert"

from Lee Ditrichstein's famous stage play. Shown with

"Whiskers"

an eccentric comedy and the Final Chapter of

"Cap'n Kidd"

Plenty of everything for everybody.

Shows at 7:15 and 9 : : : 5c and 15c

— SATURDAY —
ROY STEWART in

Matinee 2 to 5 : : : : 5c and 15c
Evening 7:15 and 9 : : : 10c and 20c

— SUNDAY-MONDAY —

Gloria Swanson
in
"My American Wife"

TUESDAY — "QUINCY ADAMS SAWYER"

97 WIS. ST. MILWAUKEE PATENTS BRANCH OFFICE WASHINGTON D.C.
YOUNG AND YOUNG

WORK WITHOUT WORRY

I need fifty men and some women not afraid of hard work who want to save some money. Here's a permanent job, eight hours a day with time and a half for overtime, in a big modern plant located in a fast-growing little city near Milwaukee. No experience necessary. Special club living quarters and meals provided for men near plant at guaranteed cost of One Dollar per day. Individual sanitary beds, some rooms, lockers, check rooms for baggage, barber shop, shower baths, recreation hall, and amusements. Three hot meals a day served family style, as much as you can eat, with best of meats, vegetables, and plenty of pastry. Mutual Aid Association protects you against loss of wages from accidents and sickness. Railroad fare refunded after sixty days work. Address,

EMPLOYMENT MANAGER,
Drawer A,
Cudahy, Wisconsin.

BRANDT'S MEAT MARKET
"We Cut the Price with Every Slice"

Special for Saturday, June 2nd

No. 10 pail lard	$1.40
Fresh creamery butter	.39
Nut Butter, per lb.	.20
Oleomargarine per lb.	.21
Pork roast cut from small hogs	.17
Fresh pork shanks	.09
Choice Lean Pork Roast	.17
Fresh spareribs, per lb.	.10
Pork Steak per lb.	.17
Fresh side pork, lb.	.15
Bulk Pork Sausage per lb.	.18
Choice tender pot rst. beef, lb.	.13
Boneless rolled roast beef, lb.	.22
Hamburger, lb.	.15
Choice beef ribs, per lb.	.09
Choice tender round steak, lb.	.22
Sirloin steak, lb.	.22
Veal roast, leg, lb.	.25
Shoulder veal roast, lb.	.18
Veal breast, per lb.	.10
Veal chops, per lb.	.20
Choice leg mutton, per lb.	.25
Shoulder mutton, lb.	.18
Mutton chops, per lb.	.20
Mutton stew, per lb.	.10
Picnic hams, per lb.	.12½
Fancy lean bacon, by slab, lb.	.22
Fancy bacon by the chunk, lb.	.16
Home-made bologna sausage	.15
Summer sausage per lb.	.20
Home-made liver sausage, lb.	.15
Fresh Polish sausage, lb.	.18
Frankfurters, per lb.	.18
Fancy corn, per can	.10
Fancy peas, per can,	.12½
Large Can Sauer Kraut	.15
No. 3 Can Tomatoes	.15
Good salmon, per can	.15
Large can peaches, per can	.25
No. 1 Can Sliced Peaches 2 for	.25
Armour's pork & beans, large can	.22
Large jar dill pickles, per jar	.25

Free Delivery to All Parts of the City
—Phone 400—

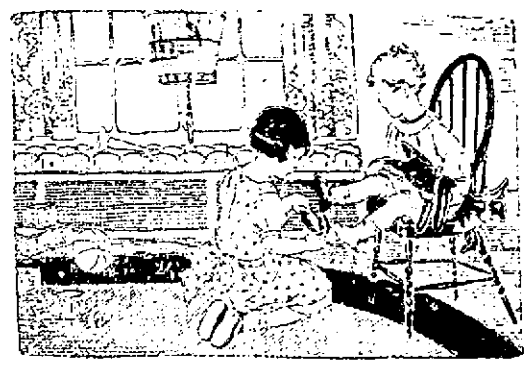

New Vacation - Time Footwear

Now that school is out of course you need a pair of Play-Oxfords, something comfortable, yet durable. Then too—you'll want a nice dress-up pair for Sundays.

Let us show you, we know our prices will please.

KALTENECKER'S
Style Shoes of Quality

COOLED WITH ICE.
Where Is the Coolest Place in Town?
IT'S THE PALACE OF COURSE

TONIGHT ONLY — 10c and 25c

From the stirring story by
Myrtle Reed

Renco Film Company presents HODKINSON PICTURES

At the Sign of the Jack O'Lantern

Directed by
Lloyd Ingraham

Also "COLD CHILLS"
Big 2 Act Comedy
Also Fable of "DAY BY DAY"

Tomorrow Only. Prices 10c & 25c
GEORGE LARKIN
Boomerang Justice
—An All Star Cast—
Fritzi Ridgeway—Earl Metcalf—Vester Pegg—Karl Silvera
Virginia Warwick—Al Ferguson—Leonard Clapham
Bud Osborne

Also "THIS WAY OUT"
Big 2 Act Comedy.

SUNDAY, MONDAY and TUESDAY, 3rd, 4th, and 5th
Another Big Special
"TO HAVE AND TO HOLD"
One of Paramount's Big Good Ones

COMING — Hal Cain's "The Christian," "The Stranger's Banquet," "Broken Chains," "Souls For Sale," with 35 stars, "Shadows," "West Bound Limited," "Wild Irish Rose," "Sin Flood," "Thorns" and "Orange Blossoms."

Pete Herman Is Happy; Eyesight Restored To Him

(By Associated Press)

New Orleans—Pete Herman former bantamweight champion of the world who has been totally blind for more than a year and who for the last eighty-seven days has been in bed on his back with his eyes bardaged saw the light of day on Thursday when the dressing was removed by his physician, Dr. Jonas Rosenthal. Dr. Rosenthal said he soon would have sufficient vision in one eye.

Herman's parents his wife two small daughters and a few friends were present when the curtains on the windows were drawn to soften the light in the room preparatory to ascertaining the result of the year's treatment. It was a tense moment as Dr. Rosenthal slit the bandage and began to unwind it. Herman had assumed a sitting posture in his bed the first time in nearly three months.

Steady," the specialist admonished the pugilist. "Hope for the best, but be prepared for anything."

The last wrapping came off there was a moment of intense almost painfull silence, then:

"Thank God. I can see," Herman shouted. In an instant he was in the arms of his wife. "Now I can get back into the fighting game again he said. "I will never fight again, but I'll be a manager."

Herman's loss of eyesight resulted from a blow which injured the intergumentary tissue of the right eye. It was received in a light sparring exhibition at a charity benefit in Philadelphia. It did not bother him immediately but the next day he suffered pain and a specialist confirmed the fear that the vision was entirely gone.

Herman kept his injury a secret and with the sight of only one eye won the bantamweight championship twice. It was only when the left eye failed him that it became known the right eye had been blind for years.

"It was not until April 24, 1922, that I knew I was blind," said Herman. "I was boxing Roy Moore in Boston. Previous to that I knew something was wrong with my good eye.

"I remember when I boxed Ladoux the French champion, in New Orleans that I was doomed but I wouldn'tadmit it even to myself. I was groping in the dark that night, but through a miracle I won the newspaper decision.

Girls Disappointed at Failure of Camp Plans

The Camp Fire Girls of this community are exceedingly disappointed according to the statement of Miss Bess Bradford, thear leader, that their plans for a camping trip this summer show no signs of materializing. Arrangements had been made for the last two weeks in July to go to Sunset Lake where the Boy Scouts have their camping-grounds. This time, however, has been taken over by the Boy Scouts of Stevens Point. The first two weeks of July are open, but Miss Bradford will be unable to accompany the girls at that time.

Unless some other camping place looms in view for August the girls feel that the summer will go by without giving them a chance for a glorious outing and good time. Last year over fifty girls attended the camp from Wisconsin Rapids and the vicinity and this year they promised to be even greater number.

Honor Students

In yesterday's story about the graduation at the SS. Peter and Paul School, the names of Mary Nimtz, Genevieve Killian and Emma Exner were omitted from the honor roll as having an average of over 93 percent during the whole school year.

ALONG SENECA ROAD

Jackson School closed last week. A community picnic on Friday was well attended and proved a very enjoyable affair. A dinner was served at one o'clock and then some time was spent with games and races, into which the children entered very heartily.

Miss Viola Gamma has taught the school very successfully for the past two years.

Lawrence F. Jones has accepted the position as principal of the Babcock graded school for the coming school year.

Harold Petersen has finished his term of school at Veedum and returned home for the summer.

Miss Lucille Miller of Wisconsin Rapids was the guest of Miss Ethel Jackson last week.

Miss Lulu Alexander was a guest at the F. W. Jones home Sunday.

Mrs. N. E. Nelson of Arpin attended the S. S. C. meeting last Thursday.

In Roumania women may be nominated, but not elected, as members of the communal councils.

New England Town Has Juvenile Police Force

Leominster, Mass.—The boy police officers of the safety patrol organized in the public schools of this city are polishing up their badges for an active season's work. Chief of Police M. T. Conlon, who acts as their mentor is holding frequent conferences with the eight or ten older boys of each school who keep active watch over the younger pupils.

Accident prevention is the aim of the patrol. The youthful officers try to keep the littles ones from stealing rides on automobiles and other vehicles, warn them against running into the street without looking both ways and stop too strenous fist fights and guard the youngsters at railroad grade crossings.

Boys of school age nowadays should not be taught by women; they need the firmer guidance of a male teacher, according toa resolution passed recently by the British National Asosciation of Schoolmasters.

Here is a *different* wallboard. Made from rock—not wood, pulp or paper. It will not warp, shrink or buckle. It is solid, rigid, *fireproof* and permanent. Use it for walls and ceilings in new construction and repairs.

SHEET-ROCK

SHEETROCK *the fireproof wallboard*

Ask your lumber dealer for it

What is a Bond?

Bonds are, as a class, the safest investment. They are different from other securities in that there is a definite pledge behind them to pay regular interest.

Straus Bonds are one of the safe standard classes of bonds. They have a record of 41 years without loss.

Investigate these standard bonds.

S.W. STRAUS & CO.
Incorporated Established 1882
Offices in Forty Cities
41 YEARS WITHOUT LOSS TO ANY INVESTOR
Represented by
J. W. O'CALLAGHAN
Hotel Witter
Wisconsin Rapids, Wis.

FRUIT and Vegetables

Plenty of Fresh Fruit and Vegetabl es

If it's on the market you find it here at a price that's a saving to you

Wisconsin Fruit Co.

Wholesale and Retail

Phone 190 300 Grand Ave.

EX-SERVICE MEN!

You Are Invited to Attend the Ex-Service Men's

Picnic at Kipp's Hill

Given by and for All Ex-Service Men in Wood Co.

SUNDAY, JUNE 3RD

(2:00-5:30 P. M.-South Side-Opposite Baseball Park)

First real "get-together" of ex-service men since the days of "signing the pay roll." Every ex-service man is as welcome as "hot cakes and syrup" after a lengthy siege of "slum and beans."

Something doing all afternoon; Baseball game, Tug o' war, Band Concert.

1:30 P. M.—Band concert and parade on East and West Grand Ave. Take street car to "parade grounds." (Kipp's Hill).

2:00 P. M.—Wrestling:
Witte, Marshfield, vs. Little, Rudolph. Three 10-minute matches. Hogan, Marinette, vs. Young, Nekoosa.

2:45 P. M.—Baseball Game:
Nekoosa Legion vs. Chas. Hagerstrom Post No. 9. Batteries, Nekoosa, Suggs and Ward; Hagerstrom Post, Hogan and Irvian.
Tug of War—Marshfield vs. Picked team.

Cash prize to Legion Post with greatest percentage of membership in attendance at picnic. (Wisconsin Rapids excepted.)

Eats — "Hot Dawgs" — Lemonade

Doll Racks — Shoooting Gallery, etc.

NOTE—This picnic is given for all Wood County Ex-Service men under auspices of Chas. Hagerstrom Post No. 9, American Legion. EVERY EX-SERVICE MAN is invited to attend. We desire to make this an unusual affair—an ex-service men's annual "get together" somewhere in Wood County. BE SURE TO COME!

Get a six-hour pass—or go AWOL to get there. It will be worth three days "K. P." at least.

On Summery Days

You'll Want To Look Right—Feel Right

Naturally, warm days mean getting out among people—being seen. You'll want to be sure you're getting good style in your clothes. You are here. It certainly stands out in these Suits for summer wear; brisk yet loose, conservative lines in all of our sack, sports and double-breasted Suits—and serviceable quality is built right into every garment.

$20 to $50

FRIDSTEIN MENS-BOYS GOOD CLOTHES "Your Money's Worth or Your Money Back"

FRIDSTEIN-ANDERSON Co MENS-BOYS GOOD CLOTHES "Your Money's Worth or Your Money Back"

Fashion Park and Sincerity Clothes

NewspaperARCHIVE®

Pete Herman Is Happy; Eyesight Restored To Him

(By Associated Press)

New Orleans—Pete Herman former bantamweight champion of the world who has been totally blind for more than a year and who for the last eighty-seven days has been in bed on his back with his eyes bandaged saw the light of day on Thursday when the dressing was removed by his physician, Dr. Jonas Rosenthal. Dr. Rosenthal said he soon would have sufficient vision in one eye.

Herman's parents his wife two small daughters and a few friends were present when the curtains on the windows were drawn to soften the light in the room preparatory to ascertaining the result of the year's treatment. It was a tense moment as Dr. Rosenthal slit the bandage and began to unwind it. Herman had assumed a sitting posture in his bed the first time in nearly three months.

Steady," the specialist admonished the pugilist. "Hope for the best, but be prepared for anything."

The last wrapping came off there was a moment of intense almost painfull silence, then:

"Thank God, I can see," Herman shouted. In an instant he was in the arms of his wife. "Now I can get back into the fighting game again he said. "I will never fight again, but I'll be a manager."

Herman's loss of eyesight resulted from a blow which injured the intergumentary tissue of the right eye. It was received in a light sparring exhibition at a charity benefit in Philadelphia. It did not bother him immediately but the next day he suffered pain and a specialist confirmed the fear that the vision was entirely gone.

Herman kept his injury a secret and with the sight of only one eye won the bantamweight championship twice. It was only when the left eye failed him that it became known the right eye had been blind for years.

"It was not until April 24, 1922, that I knew I was blind," said Herman. "I was boxing Roy Moore in Boston. Previous to that I knew something was wrong with my good eye.

'I remember when I boxed Ladoux the French champion, in New Orleans that I was doomed but I wouldn'tadmit it even to myself. I was groping in the dark that night, but through a miracle I won the newspaper decision.

Girls Disappointed at Failure of Camp Plans

The Camp Fire Girls of this community are exceedingly disappointed according to the statement of Miss Bess Bradford, thear leader, that their plans for a camping trip this summer show no signs of materializing. Arrangements had been made for the last two weeks in July to go to Sunset Lake where the Boy Scouts have their camping-grounds. This time, however, has been taken over by the Boy Scouts of Stevens Point. The first two weeks of July are open, but Miss Bradford will be unable to accompany the girls at that time.

Unless some other camping place looms in view for August the girls feel that the summer will go by without giving them a chance for a glorious outing and good time. Last year over fifty girls attended the camp from Wisconsin Rapids and the vicinity and this year there promised to be even greater number.

Honor Students

In yesterday's story about the graduation at the SS. Peter and Paul School, the names of Mary Nintz, Genevieve Killian and Emma Exner were omitted from the honor roll as having an average of over 93 percent during the whole school year.

ALONG SENECA ROAD

Jackson School closed last week. A community picnic on Friday was well attended and proved a very enjoyable affair. A dinner was served at one o'clock and then some time was spent with games and races, into which the children entered very heartily.

Miss Viola Gamma has taught the school very successfully for the past two years.

Lawrence F. Jones has accepted the position as principal of the Babcock graded school for the coming school year.

Harold Petersen has finished his term of school at Veedum and returned home for the summer.

Miss Lucille Miller of Wisconsin Rapids was the guest of Miss Ethel Jackson last week.

Miss Lulu Alexander was a guest at the F. W. Jones home Sunday.

Mrs. N. E. Nelson of Arpin attended the S. S. C. meeting last Thursday.

In Roumania women may be nominated, but not elected, as members of the communal councils.

New England Town Has Juvenile Police Force

Leominster, Mass.—The boy police officers of the safety patrol organized in the public schools of this city are polishing up their badges for an active season's work. Chief of Police M. T. Conlon, who acts as their mentor is holding frequent conferences with the eight or ten older boys of each school who keep active watch over the younger pupils.

Accident prevention is the aim of the patrol. The youthful officers try to keep the littles ones from stealing rides on automobiles and other vehicles, warn them against running into the street without looking both ways cut short too strenous fist fights and guard the youngsters at railroad grade crossings.

Boys of school age nowadays should not be taught by women; they need the firmer guidance of a male teacher, according toa resolution passed recently by the British National Asosciation of Schoolmasters.

Here is a *different* wallboard. Made from rock—not wood, pulp or paper. It will not warp, shrink or buckle. It is solid, rigid, *fireproof* and permanent. Use it for walls and ceilings in new construction and repairs.

SHEET-ROCK

SHEETROCK *the fireproof wallboard*

Ask your lumber dealer for it

What is a Bond?

Bonds are, as a class, the safest investment. They are different from other securities in that there is a definite pledge behind them to pay regular interest.

Straus Bonds are one of the safe standard classes of bonds. They have a record of 41 years without loss.

Investigate these standard bonds.

S.W. STRAUS & CO.
Incorporated Established 1882
Offices in Forty Cities
41 YEARS WITHOUT LOSS TO ANY INVESTOR
Represented by
J. W. O'CALLAGHAN
Hotel Witter
Wisconsin Rapids, Wis.

FRUIT and Vegetables

Plenty of Fresh Fruit and Vegetabl es

If it's on the market you find it here at a price that's a saving to you

Wisconsin Fruit Co.

Wholesale and Retail

Phone 190 300 Grand Ave.

EX-SERVICE MEN!

You Are Invited to Attend the Ex-Service Men's

Picnic at Kipp's Hill

Given by and for All Ex-Service Men in Wood Co.

SUNDAY, JUNE 3RD

(2:00-5:30 P. M.-South Side-Oppos ite Baseball Park)

First real "get-together" of ex-service men since the days of "signing the pay roll." Every ex-service man is as welcome as "hot cakes and syrup" after a lengthy siege of "slum and beans,"

Something doing all afternoon; Baseball game, Tug o' war, Band Concert.

1:30 P. M.—Band concert and parade on East and West Grand Ave. Take street car to "parade grounds." (Kipp's Hill).

2:00 P. M.—Wrestling:
Witte, Marshfield, vs. Little, Rudolph. Three 10-minute matches.
Hogan, Marinette, vs. Young, Nekoosa.

2:45 P. M.—Baseball Game:
Mosinee Legion vs. Chas. Hagerstrom Post No. 5. Batteries, Mosinee, Stegge and Waetl; Hagerstrom Post, Knight and Dolan.
Tug of War—Marshfield vs. Picked team.

Cash prize to Legion Post with greatest percentage of membership in attendance at picnic. (Wisconsin Rapids excepted.)

Eats — "Hot Dawgs" — Lemonade

Doll Racks — Shoooting Gallery, etc.

NOTE—This picnic is given for all Wood County Ex-Service men, under auspices of Chas. Hagerstrom Post No. 9, American Legion. EVERY EX-SERVICE MAN is invited to attend. We desire to make this an unusual affair—an ex-service men's annual "get together" somewhere in Wood County. BE SURE TO COME!

Get a six-hour pass—or go AWOL to get there. It will be worth three days "K. P." at least.

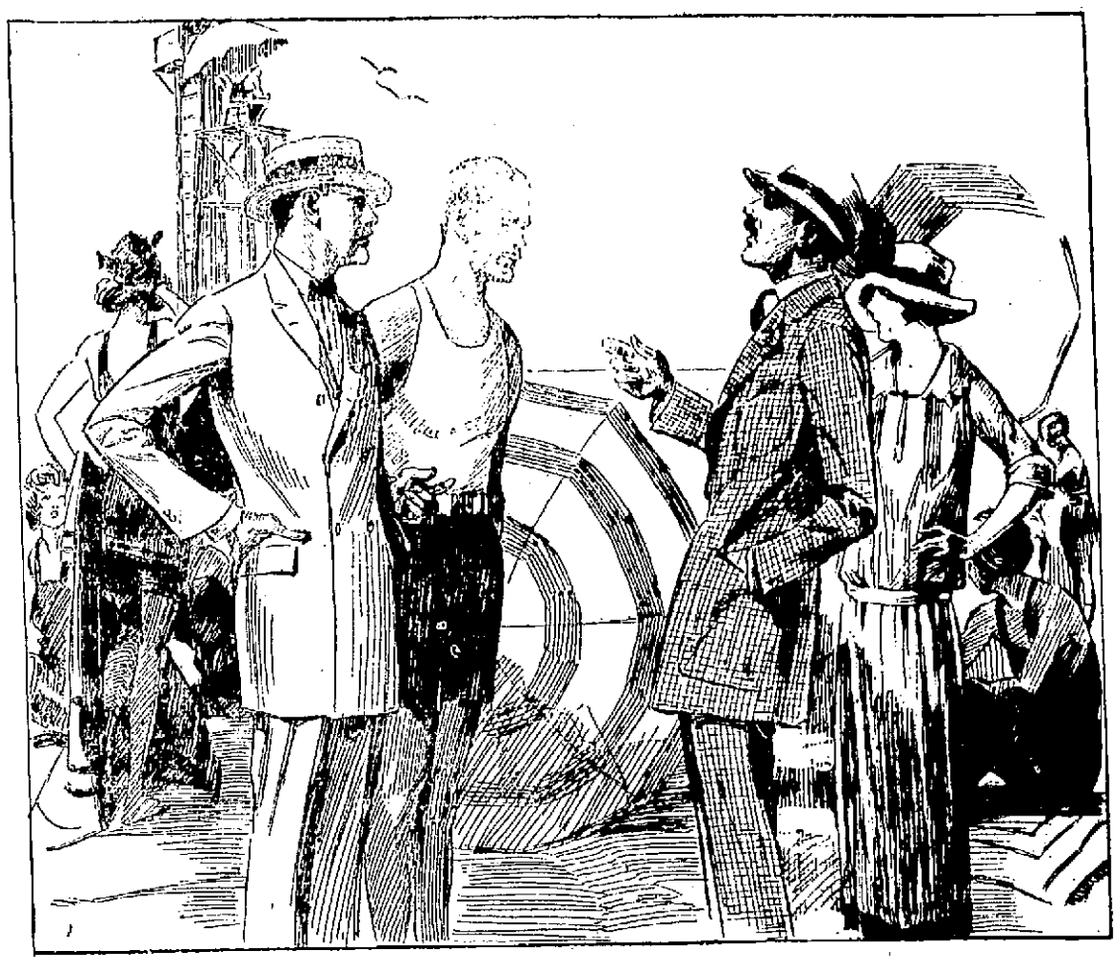

On Summery Days

You'll Want To Look Right—Feel Right

Naturally, warm days mean getting out among people—being seen. You'll want to be sure you're getting good style in your clothes. You are here. It certainly stands out in these Suits for summer wear; brisk yet loose, conservative lines in all of our sack, sports and double-breasted Suits—and serviceable quality is built right into every garment.

$20 to $50

FRIDSTEIN MENS-BOYS GOOD CLOTHES "Your Money's Worth or Your Money Back"

FRIDSTEIN-ANDERSON Co MENS-BOYS GOOD CLOTHES "Your Money's Worth or Your Money Back."

Fashion Park and Sincerity Clothes

LEGALS

(5-25 6-1-8-15-22-29)

State of Wisconsin—In Circuit Court—For Wood County.

Frederica C. Eaton, Plaintiff, vs. L. W. Stevens and Mrs. L. W. Stevens, his wife and Mary Spurlin, Defendants.

BY VIRTUE OF AND PURSUANT to a judgment of foreclosure and sale rendered in the above entitled action in the circuit court for Wood county, Wisconsin on the 23rd day of May, 1922 and more than one year having elapsed since the entry of said judgment, I will offer for sale and sell at public auction to the highest bidder for cash the real estate in said judgment described, at the front door of the Court House in the city of Wisconsin Rapids, Wisconsin on the 16th day of July, 1923 at ten o'clock a. m. said property to be sold, being described as the West Half of Southeast quarter; East Half of Southwest quarter; Southwest quarter of Southwest quarter all in Section 29; East Half of the Northeast quarter of Section 31; North Half of Section 32 and Northwest quarter of the Northwest quarter of Section 33, all in Township 21 North of Range 2 East, together with all appurtenances thereunto belonging.

James A. Bogie,
Sheriff, Wood County, Wisconsin.
Chas. E. Briere,
Attorney for Plaintiff.

NOTICE OF SALE ON REAL ESTATE ON EXECUTION
(5-11-18-25 6-1-8-15)

State of Wisconsin—Wood County—In Circuit Court.

Shadbolt & Boyd Iron Company, Plaintiff, vs. John P. Wirtz and Anna K. Wirtz, Defendants.

By Virtue of an execution, issued out of and under the seal of the Circuit Court in and for the County of Wood, and State of Wisconsin, upon a judgment rendered and docketed in the said court, on the 12th day of March, A. D., 1923, in an action wherein Shadbolt & Boyd Iron Company is plaintiff, and John P. Wirtz and Anna K. Wirtz are defendants, in favor of the said plaintiff, and against the said defendants, for the sum of five hundred fourteen & 27-100 dollars which execution was directed and delivered to me as sheriff in and for said County of Wood, I have levied upon all the right, title and interest of the said defendants John P. Wirtz and Anna K. Wirtz in and to the following described real property, to-wit:

The South West Quarter of the North West Quarter, the North West Quarter of the South West Quarter, the South West Quarter of the South West Quarter, the South east Quarter of the South West Quarter, the South West Quarter of he South East Quarter, all in Section No. Thirty-five, Township No. Twenty-three, North of Range No. Four, East, and Lots Nos. Four, Five, and Six, in Block No. Eleven, Village of Vesper, all in Wood County, Wisconsin;

Notice is hereby given, that I, the undersigned, as sheriff as aforesaid, will sell the above described real property to the highest bidder, for cash, at public auction, at the front door of the Court House in the City of Wisconsin Rapids, Wood County, Wisconsin, on the 16th day of June, 1923 at 10 o'clock a. m., of that day, to satisfy the said execution, together with the interest and costs thereon.

Dated May 9th, 1923.

James A. Bogie.
Sheriff of Wood County, Wisconsin.
Conway & King.
Attorneys for Plaintiff.

NOTICE TO PROVE WILL AND NOTICE TO CREDITORS
(June 1-8-15)

State of Wisconsin, County Court, Wood County—In Probate.

In Re Estate of William Goldberg, deceased.

Notice Is Hereby Given, That at the term of said Court to be held on the 4th Tuesday (being the 26th day) of June, A. D. 1923, at the Court House in the city of Wisconsin Rapids, County of Wood and State of Wisconsin, there will be heard and considered the application of John H. Brandt to admit to probate the last Will and Testament of William Goldberg, late of the city of Wisconsin Rapids, in said County, deceased, and for the appointment of an executor.

Notice Is Hereby Further Given, That at the term of said Court to be held at said Court House, on the 1st Tuesday, (being the 2nd day) of October, A. D. 1923, there will be heard, considered and adjusted, all claims against said William Goldberg, deceased;

And Notice is Hereby Further Given, That all such claims for examination and allowance must be presented to said County Court at the Court House, in the city of Wisconsin Rapids, in said County and State, on or before the 1st day of October, A. D. 1923, or be barred.

Dated May 21st, 1923.

By the Court.
J. J. Jeffrey, Attorney for Estate. W. J. Conway, County Judge.

Jack to Begin Training Again After Fishing Trip

Great Falls, Mont.—(A. P.)—Jack Dempsey heavyweight champion of the world, will return on Friday to Great Falls from a three days' fishing trip in the mountains where the champion caught a large number of trout, one of them weighing two and a half pounds dressed. Dempsey's party devoted Thursday to sight seeing a terrific storm Wednesday night having raised the streams and stopped the trout from striking or even taking bait.

Dempsey has added a young eagle to his animal collection, the bird having been taken from a nest on a rock cliff. Friday night the champion will go to the Elk Run ranch of W. L. Velie in the high wood mountains as guest of Mr. Velie at a dinner and Monday he will begin training again.

Tommy Gibbons challenger of the champion in the fight at Shelby, July 4, is on his way to St. Paul and is expected back at Shelby on Saturday with his family. It is intimated that he may cut out his scheduled Canadianexhibition trip and begin training a once. His training will be done in Shelby.

KC KC

For Finer Texture and Larger Volume

in the baked goods use—

KC BAKING POWDER

25 Ounces for 25¢
(more than a pound and a half for a quarter)

Same Price for over 30 years

Use *less* than of higher priced brands.

Our Government Bought Millions of Pounds

WHY PAY WAR PRICES?

KC KC

FUL-O-PEP GROWING MASH

The Ideal Feed for Growing Chicks

The famous Ful-O-Pep Way of raising young chicks consists of starting them on Ful-O-Pep Chick Starter. When 5 or 6 weeks old change to Ful-O-Pep Growing Mash—keep it before your chicks all the time and how they will grow!

Feed your chicks the Ful-O-Pep Way this season. You will be astonished at the rapid healthy growth—your pullets will develop early with vitality and body capacity for big egg production next winter.

FUL-O-PEP DRY MASH

fed to your laying stock increases egg production both summer and winter—keep it before your hens all the time. Feed Ful-O-Pep Scratch Grains once a day. Write for Free Ful-O-Pep Poultry Book.

Ask Your Dealer For FUL-O-PEP Feeds

The Quaker Oats Company 1432 Ry. Exchange Bldg. Address CHICAGO, U.S.A.

For Sale by

Jackson Milling Co.

3 rd. Ave. North Telephone 321

EAT THIS BREAD THE SECOND DAY

Who says that Bread is good only when absolutely fresh? It depends on the Bread.

Many people prefer Bread when it's more than twenty-four hours old—but it must be a loaf so rich and tenderly moist that it does not harden and try

Herschleb's Bread

retains its moisture and deliciousness even to the third and fourth day.

It's made so well, with an extra amount of yeast and milk—that's why it keeps so well to the last crumb.

At your grocer's

Herschleb's

The Sunlit Shop

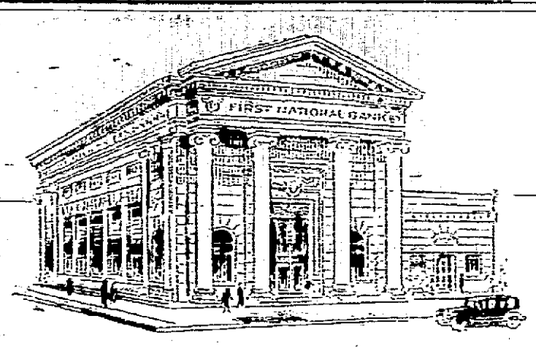

"THE HOPE CHEST"

Every one will enjoy "The Hope Chest," the picture which we are now exhibiting in the lobby of our banking room.

In this magnificent reproduction, a nationally known artist has caught the dream of a lovely girl as she looks ahead to the great event in her life.

Yet the picture may also offer YOU a practical suggestion how to turn YOUR ambitions, whatever they may be, into realities.

The small reproduction which we are sending to your home is a personal invitation to every member of your family to come and see the larger picture.

3% Interest Paid on Interest Accounts
Small Deposits Welcomed

The
First National Bank
of Wisconsin Rapids

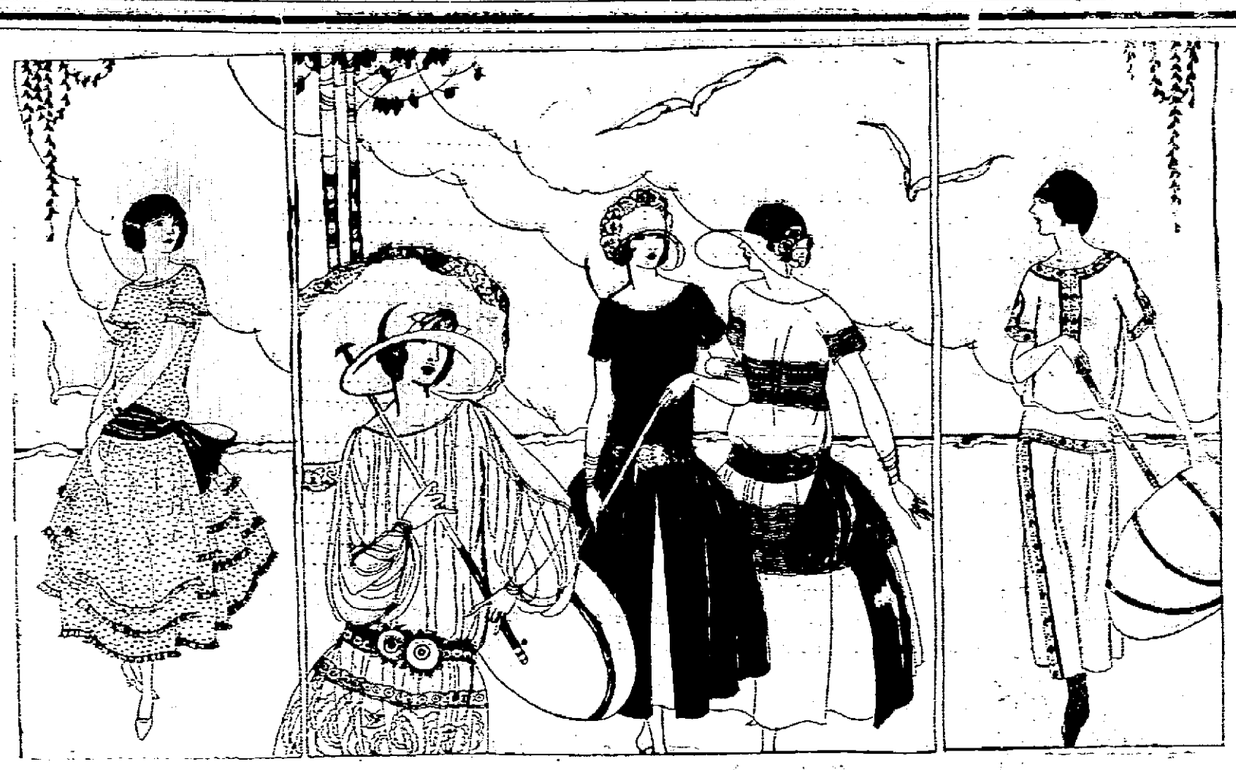

Dainty Frocks

That Usher In The Summer

New Summer Dresses are arriving daily. You will find them in Ratines, Ginghams, Voiles, Limin and Wash Silk for sport and street wear from
$3.75 to $25.00

See the new Silk Sport Skirts, cool looking, dainty summer models, in delightful colors in plaids, solid colors, pleated and plain. Priced
$7.50 to $12.50

Pretty New Porch Aprons and tub dresses, ideal for morning wear and for housework; cool, washable materials at prices that naturally bespeak for popularity at
95c to $2.50

We wish to call attention to our splendid new shipment of sleeveless sweaters, especially adapted for sport wear such as golf and for many other every day use. Come and see them.

Ready-To-Wear-Parlors

201 4th. Ave South I. E. Wilcox, Prop.

NewspaperARCHIVE®

LEGALS

(5-25 6-1-8-15-22-29)

State of Wisconsin—In Circuit Court—For Wood County.

Frederica C. Eaton, Plaintiff, vs. L. W. Stevens and Mrs. L. W. Stevens, his wife and Mary Spurlin, Defendants.

BY VIRTUE OF AND PURSUANT to a judgment of foreclosure and sale rendered in the above entitled action in the circuit court for Wood county, Wisconsin on the 23rd day of May, 1922 and more than one year having elapsed since the entry of said judgment, I will offer for sale and sell at public auction to the highest bidder for cash the real estate in said judgment described, at the front door of the Court House in the city of Wisconsin Rapids, Wisconsin on the 16th day of July, 1923 at ten o'clock a. m. said property to be sold, being described as the West Half of Southeast quarter; East Half of Southwest quarter; Southwest quarter of Southwest quarter all in Section 29; East Half of the Northeast quarter of Section 31; North Half of Section 32 and Northwest quarter of the Northwest quarter of Section 33, all in Township 21 North of Range 2 East, together with all appurtenances thereunto belonging.

James A. Bogie,
Sheriff, Wood County, Wisconsin.
Chas. E. Briere,
Attorney for Plaintiff.

NOTICE OF SALE ON REAL ESTATE ON EXECUTION
(5-11-18-25 6-1-8-15)

State of Wisconsin—Wood County—In Circuit Court.

Shadbolt & Boyd Iron Company, Plaintiff, vs. John P. Wirtz and Anna K. Wirtz, Defendants.

By Virtue of an execution, issued out of and under the seal of the Circuit Court in and for the County of Wood, and State of Wisconsin, upon a judgment rendered and docketed in the said court, on the 12th day of March, A. D., 1923, in an action wherein Shadbolt & Boyd Iron Company is plaintiff, and John P. Wirtz and Anna K. Wirtz are defendants, in favor of the said plaintiff, and against the said defendants, for the sum of five hundred fourteen & 27-100 dollars which execution was directed and delivered to me as sheriff in and for said County of Wood, I have levied upon all the right, title and interest of the said defendants John P. Wirtz and Anna K. Wirtz in and to the following described real property, to-wit:

The South West Quarter of the North West Quarter, the North West Quarter of the South West Quarter, the South West Quarter of the South West Quarter, the South east Quarter of the South West Quarter, the South West Quarter of the South East Quarter, all in Section No. Thirty-five, Township No. Twenty-three, North of Range No. Four, East, and Lots Nos. Four, Five, and Six, in Block No. Eleven, Village of Vesper, all in Wood County, Wisconsin;

Notice is hereby given, that I, the undersigned, as sheriff as aforesaid, will sel lthe above described real property to the highest bidder, for cash, at public auction, at the front door of the Court House in the City of Wisconsin Rapids, Wood County, Wisconsin, on the 16th day of June, 1923 at 10 o'clock a. m., of that day, to satisfy the said execution, together with the interest and costs thereon.

Dated May 9th, 1923.

James A. Bogie,
Sheriff of Wood County, Wisconsin.
Conway & King,
Attorneys for Plaintiff.

NOTICE TO PROVE WILL AND NOTICE TO CREDITORS
(June 1-8-15)

State of Wisconsin, County Court, Wood County—In Probate.

In Re Estate of William Goldberg, deceased.

Notice Is Hereby Given, That at the term of said Court to be held on the 4th Tuesday (being the 26th day) of June, A. D. 1923, at the Court House in the city of Wisconsin Rapids, County of Wood and State of Wisconsin, there will be heard and considered the application of John H. Brandt to admit to probate the last Will and Testament of William Goldberg, late of the city of Wisconsin Rapids, in said County, deceased, and for the appointment of an executor.

Notice Is Hereby Further Given, That at the term of said Court to be held at said Court House, on the 1st Tuesday, (being the 2nd day) of October, A. D. 1923, there will be heard, considered and adjusted, all claims against said William Goldberg, deceased;

And Notice Is Hereby Further Given, That all such claims for examination and allowance must be presented to said County Court at the Court House, in the city of Wisconsin Rapids, in said County and State, on or before the 1st day of October, A. D. 1923, or be barred.

Dated May 31st, 1923.

By the Court,
J. J. Jeffrey, Attorney for Estate.
W. J. Conway, County Judge.

Jack to Begin Training Again After Fishing Trip

Great Falls, Mont.—(A. P.)—Jack Dempsey heavyweight champion of the world, will return on Friday to Great Falls from a three days' fishing trip in the mountains where the champion caught a large number of trout, one of them weighing two and a half pounds dressed. Dempsey's party devoted Thursday to sight seeing a terrific storm Wednesday hight having raised the streams and stopped the trout from striking or even taking bait.

Dempsey has added a young eagle to his animal collection, the bird having been taken from a nest on a rock cliff. Friday night the champion will go to the Elk Run ranch of W. L. Yelie in the high wood mountains as guest of Mr. Yelie at a dinner and Monday he will begin training again.

Tommy Gibbons challenger of the champion in the fight at Shelby, July 4, is on his way to St. Paul and is expected back at Shelby on Saturday with his family. It is intimated that he may cut out his scheduled Canadianexhibition trip and begin training a once. His training will be done in Shelby.

KC KC

For Finer Texture and Larger Volume

in the baked goods use—

KC BAKING POWDER

25 Ounces for 25¢
(more than a pound and a half for a quarter)

Same Price for over 30 years

Use less than of higher priced brands.

Our Government Bought Millions of Pounds

WHY PAY WAR PRICES?

KC KC

FUL-O-PEP GROWING MASH

The Ideal Feed for Growing Chicks

The famous Ful-O-Pep Way of raising young chicks consists of starting them on Ful-O-Pep Chick Starter. When 5 or 6 weeks old change to Ful-O-Pep Growing Mash—keep it before your chicks all the time and how they will grow!

Feed your chicks the Ful-O-Pep Way this season. You will be astonished at the rapid healthy growth—your pullets will develop early with vitality and body capacity for big egg production next winter.

FUL-O-PEP DRY MASH

fed to your laying stock increases egg production both summer and winter—keep it before your hens all the time. Feed Ful-O-Pep Scratch Grains once a day. Write for Free Ful-O-Pep Poultry Book.

Ask Your Dealer For FUL-O-PEP Feeds

The Quaker Oats Company 1632 Sy. Exchange Bldg. Address CHICAGO, U. S. A.

For Sale by

Jackson Milling Co.

3 rd. Ave. North Telephone 321

EAT THIS BREAD THE SECOND DAY

Who says that Bread is good only when absolutely fresh? It depends on the Bread.

Many people prefer Bread when it's more than twenty-four hours old—but it must be a loaf so rich and tenderly moist that it does not harden and dry

Herschleb's Bread

retains its moisture and deliciousness even to the third and fourth day.

It's made so well, with an extra amount of yeast and milk—that's why it keeps so well to the last crumb.

At your grocer's

Herschleb's

The Sunlit Shop

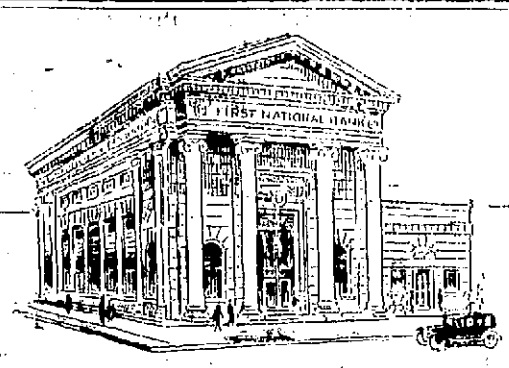

"THE HOPE CHEST"

Every one will enjoy "The Hope Chest," the picture which we are now exhibiting in the lobby of our banking room.

In this magnificent reproduction, a nationally known artist has caught the dream of a lovely girl as she looks ahead to the great event in her life.

Yet the picture may also offer **YOU** a practical suggestion how to turn **YOUR** ambitions, whatever they may be, into realities.

The small reproduction which we are sending to your home is a personal invitation to every member of your family to come and see the larger picture.

3% Interest Paid on Interest Accounts
Small Deposits Welcomed

The
First National Bank
of Wisconsin Rapids

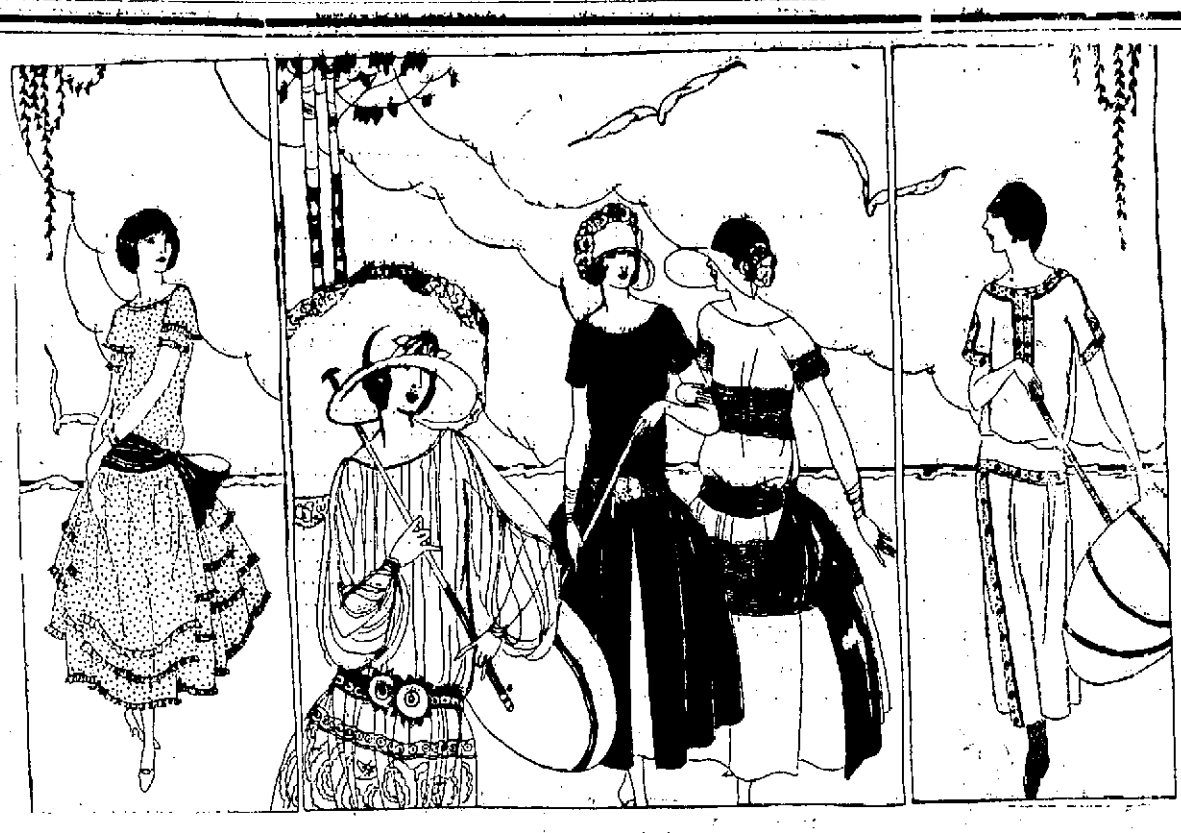

Dainty Frocks

That Usher In The Summer

New Summer Dresses are arriving daily. You will find them in Ratines, Ginghams, Voiles, Limin and Wash Silk for sport and street wear from
$3.75 to $25.00

See the new Silk Sport Skirts, cool looking, dainty summer models, in delightful colors in plaids, solid colors, pleated and plain. Priced
$7.50 to $12.50

Pretty New Porch Aprons and tub dresses, ideal for morning wear and for housework; cool, washable materials at prices that naturally bespeak for popularity at
95c to $2.50

We wish to call attention to our splendid new shipment of sleeveless sweaters, especially adapted for sport wear such as golf and for many other every day use. Come and see them.

Ready-To-Wear-Parlors

201 4th. Ave South I. E. Wilcox, Prop.

CLASSIFIED ADVERTISING

Wisconsin Rapids Daily Tribune WANT ADS Bring Results

1 time .....10c per line
3 times .....9c per line
6 times .....8c per line

Based on five words to line.
No ad taken for less than two lines nor less than 25c for one time.

To insure publication the day they are received, all classified advertisements must be in this office not later than 11:00 o'clock a. m.

HELP WANTED—MALE

BOYS WANTED—To plant cranberries for Biron Cranberry Co. Apply to Frank Whitrock. Phone 447. 6-1

WANTED—Young man as typist and cost clerk, shorthand training desired but not essential. Must have fair typing speed and be rapid and accurate with figures. This position has good future for man interested in cost and general accounting. Call at American Carbonic Machinery Co. 6-1

HELP WANTED—FEMALE

WANTED—Two competent girls, 2 experienced waitress and experienced kitchen girl. Apply Hotel Witter. 5-31tf

MALE & FEMALE HELP WANTED

WANTED—Man and wife to work on farm. Good salary and living expenses paid. J. F. Cooley, Wisconsin Rapids. 6-1

WANTED—Men and teams by the city. 6-1

WANTED

WANTED TO BUY—Some floor Show Cases. Weller's Jewelry & Optical Co. 5-31tf

ROOMS AND BOARDING PLACES are much in demand. The construction work at Biron, Port Edwards and Nekoosa is causing a shortage of places for men and families to stay. It would pay you to advertise your room for rent in the Classified columns of the Tribune.

FOR SALE

FOR SALE—Reed baby carriage in good condition. Phone 539. 6-4

FOR SALE OR TRADE for car. 1 lot. Call at 766 Chase St. or Phone Blue 818. 6-2

DOINGS OF THE DUFFS

Straw Down Seven Points

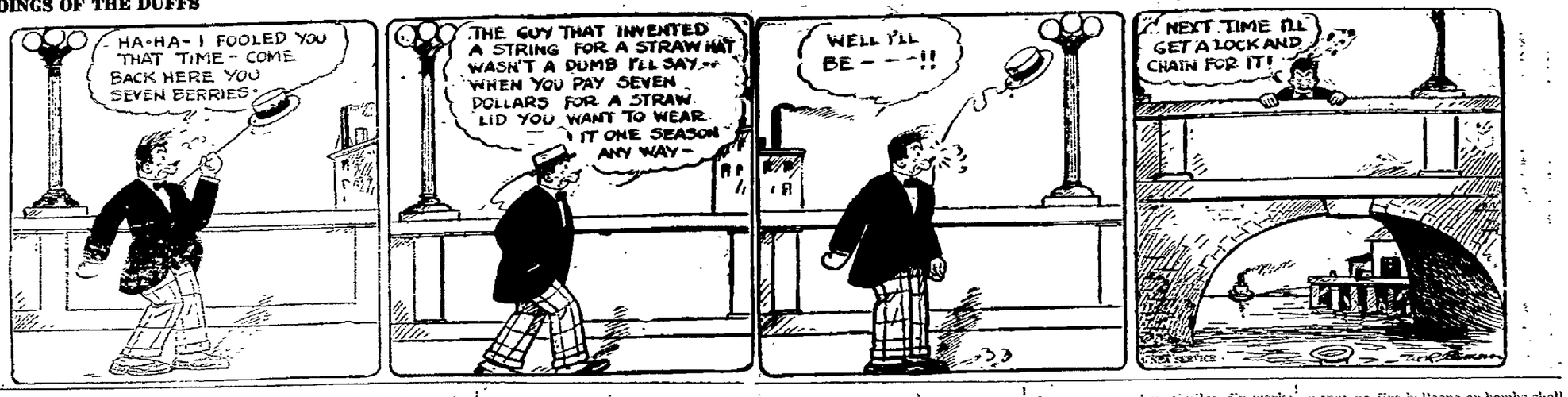

FOR SALE—1 ten by twenty International tractor, 3 plows. Max Walter, Route 1, Nekoosa, Wis. Tel. 9605, 6-1

HOUSEHOLD FURNITURE

FOR SALE OR TRADE—Furniture, stoves, rugs, farm tools, etc. Everything for the home. We save you money. Kreutzer Bros. Exchange. Next door to the Ideal. Phone 899. 6-13

POULTRY AND SUPPLIES

FOR SALE—At reduction Buff and Barred Rock hatching eggs and Baby Chicks. Tel. Green 1122. 6-2

HORSES AND LIVESTOCK

FOR SALE—Fresh Jersey cows or will trade for a car. Phone 101. 6-4

WANTED TO BUY gentle pony for girl of 12 years. W. C. Weisel. 6-1

FOR SALE—2 fresh milch cows and 1 Jersey heifer 1½ years old. S. Skiba, R. 1, Box 110, 80 rods east of cemetery. 6-2

USED CAR BARGAINS

FOR SALE—1 Ford roadster. First class condition. Tel. 168. Nekoosa. Speed's Garage. 6-1

FOR RENT

FOR RENT—5 or 6 room modern flat. Light and airy. Tel. 466. 5-29tf

FOR RENT—Furnished room, one block from Johnson & Hills Store. 443 Roosevelt St. Phone 448. 6-1

REAL ESTATE

FOR SALE—7 room house, 645 9th St. So. 6-2

FOR SALE—7 room house. 970 11th St. No. Phone 872. 6-6

—If you want to buy, sell or rent a home see Geo. W. Lyons, 221 4th Ave. So. Phone Red 1016. 6-1tf

FOR SALE—House and two lots. Inquire at 916 Rosencranz St. or Call Blue 1134. 6-7

IF YOU WANT TO BUY or sell your property see me at once. Bargains in city property and farms. I get results. Geo. Forrand. Phone 755. 6-1tf

LYON LAND CO are offering for sale at attractive prices and easy terms desirable building lots located north of Grand Ave. also south of N. W. Ry. tracks and near Street Ry. J. W. Narwick, Selling Agent. Tel. 215. 5-31tf

MISCELLANEOUS

LONG DISTANCE DRAYING AND MOVING—Leland Kaudy. Phone 604. 6-1tf

KODAK ROLL FILM finished free, first roll, get acquainted offer. Mail to Rex Photo Service, Janesville, Wis. 6-4

FOR THE BEST in Hemstitching bring it to Kronholm's Hemstitching Shop. Phone 1111. 6-1tf

JOHN BEAVER
Doctor of Chiropractic
Palmer Graduate
PHONE 537 LADY ATTENDANT
Over Church's Drug Store
6-1tf

LOST & FOUND

STRAYED—Yellow cow blind in one eye. Phone 173. 6-2

LOST—2 Barney Oldfield casings between Vesper and Wisconsin Rapids Saturday. Return to Tribune. Reward. 5-31

LODGE NOTICE

—The Lady Maccabees will hold Review Friday evening, June 15th instead of June 1st. Collector. 6-1

LOCAL MARKET REPORT

Eggs	20-21c
Butter	30-35c
(Jackson Milling Co.)	
Buckwheat, cwt.	$1.50
Rye, bushel	60c
Oats, bushel	40c
(Siewert & Edwards)	
Beef, dressed	8-10c
Hogs, dressed	9-10c
Lamb dressed	16-18c
Mutton, dressed	8-12c
Calves, dressed	8-10c
Hens	18c
Springers	25c
(J. A. Lutz)	
Potatoes, cwt.	35c
Retail Prices	
Victoria flour, 49 lbs.	$2.10
Rye flour, 49 lbs.	$1.46
Graham, 10 lbs.	39c
J. C., 49 lbs.	$2.00
Corn and Oats Feed, cwt.	$1.82
Corn, per cwt.	$1.85
Cracked corn, per cwt.	$1.85
Rye middlings, cwt.	$1.50
Wheat middlings, cwt.	$1.70
Bran, cwt.	$1.55
Big Egg Hen Feed, cwt.	$2.35
Plymouth Cheese Market (Wisconsin Valley Creamery)	
Daisies	23c
Twins	23c
Longhorns	23¼c
Chicago Butter Market	
Market—Firm.	
Extras	38c
Extra Firsts	36½-37c
Firsts	34½-35½c
Seconds	32-33½c
Standards	33¾c
Packing Stock	29-30c

ALTDORF NEWS

Mrs. and Mrs. Fred Labrot and children of Stevens Point were Sunday guests at the home of Mrs. Katherine Reusch.

Miss Barbara Heatz is sick at the G. Gear home from the grippe.

Mr. and Mrs. Frank Hamm and children of Rudolph visited at the home of rMs. Katherine Reusch on Sunday.

Carl Viertel of Berlin visited home folks on Monday.

Anton Wipfli, Jr. transacted business Rapids Thursday.

Misses Irene and Bernice Wipfli of Wisconsin Rapids spent Memorial Day at their home here.

Aldorf School closed Tuesday, May 29 with a picnic.

Advertise your auction sale.

A "For Sale" ad will sell it.

FIRECRACKER AND EXPLOSIVE LAWS TO BE ENFORCED

SERIOUS ACCIDENTS THROUGHOUT STATE LAST YEAR LEADS INDUSTRIAL COMMISSION TO ENACT STRICT LAWS

Because of the fact that five deaths, sixteen serious injuries and sixty fires were caused last year in the state of Wisconsin by he use of fire crackers and other explosives on the Fourth of July, the State Industrial Commission has sent out notices to all fire and police chiefs of the state requesting that the law be enforced more rigidly than ever before.

In statements issued today the chiefs of the fire and police department stated that the law was going to be enforced with the usual vigor although Wisconsin Rapids has been fortunate in not having serious accidents in other years.

Order No. 6095

A copy of Order 6095 relating to fireworks which will be put in immediate force by the local chiefs is as follows:

Order 6095, Fireworks. No firecrackers, sparklers, skyrockets, Roman candles, torpedoes, bombs, toy pisols, toy revolvers, toy firearms, explosive canes or hammers, blank cartridges, explosive paper caps, son-of-a-guns, or other similar fireworks appliance and displays, except, wholesale storage in original unbroken packages, shall be kept or stored in any place of employment or public building, or in any other place within 200 feet from a neighboring building.

Such fireworks, appliances or displays except skyrockets and Roman candles shall not be discharged fired or used within 200 feet from any building, nor shall skyrocket, or Roman candles be discharged within 500 feet from any building.

This order shall not apply to Chinese firecrackers not over two inches in length and one-fourth inch in diameter, colored fire in compact cases, light torches with lighting ends covered, or fireworks displays made under the direction of town or municipal authorities, provided the same do not violate the provisions of Section 4398 of the statutes, and provided further that no fire balloons or bombs sholl be stored or used under any circumstances.

District Attorneys Must Take Part in All Cases

Madison, Wis.—District attorneys in Wisconsin hereafter will be compelled to represent the state and their county in all actions arising in any courts in the district in which they were elected, as a result of Governor Blaine's signature today of a judiciary committee bill.

Mr. and Mrs. O. R. Roenius, son Carl and daughter, Jane, left this afternoon for Watertown where they will spend a week with relatives.

Frank R. Moore of Milwaukee spent Decoration Day with his mother, Mrs. R. F. Moore, Sherman St.

For the Entire Family

Butternut Bread

When It's 90 Degrees In The Shade

Mother does not want to stand over a stove and bake for the family. Father wouldn't do it on a bet if he could. What's the answer to the problem? Simple to say the least:

LET THE WISCONSIN RAPIDS BAKERY DO YOUR BAKING

Once you let us do it you will say: "I always buy all my baked goods at the Wisconsin Rapids Bakery."

Husky growing children like good pies. Just take our Raisin Pie for example—full of goodness—Just let the children try it. They all say "MORE!"

Wisconsin Rapids Bakery
MAKERS OF
TELEPHONE 137 BUTTER NUT BREAD WIS. RAPIDS, WIS.

SEASONABLE ITEMS
At Lowest Prices

De Lux Paper Plates, 8 in pkg. . . .	10c
Smooth Finish Paper Plates, 12 in pkg.	10c
Per 100	75c
Paprus Plates, 1 dozen in pkg. . . .	10c
Per 100	65c
Paprus Pie Plates, per dozen	06c
Per 100	45c
De Lux Ice Cream Plates, 10 for . .	05c
Wax Paper, 30 sheets	05c
Crepe Paper Napkins, 2 doz. folded in pkg.	10c
50 Crepe Paper Napkins in package .	10c
Pic-nic Package [5 plates, 5 napkins, 1 tablecover] . .	10c
Lily Drinking Cups, 5 for	5c
Flat Paper Drinking Cups, 10 for . .	05c
Shino Auto Duster Mitts	50c
Auto Sponges, large and durable . .	89c
Hair Nets, with elastic	05c
Double Mesh Hair Nets	10c
Infants' and Children's mercerized hose	29c
Dress Ginghams in 5 and 10 yd. lengths, yd.	17c
Ladies' High Grade White Hose, pair	15c
Armor Plate White Silk Hose, $1.39 $1.25	$1
Ladies' Gauze Vests, 29c, 25c and . .	19c
Aluminum Water Pitchers, heavy gauge	98c

Howard's Variety Store
The Home of Low Prices
Second Street East Side

Wisconsin's Breakfast!

Cook in 15 Minutes

Pure Delicious Healthful

So popular have Vanity Rolled Oats become, that they are commonly termed

Wisconsin's Breakfast

Your Grocer Has Them

Would You

--throw away a dollar's worth of flour, sugar, butter, eggs and so forth to save 10 cents on a can of baking powder? That's what happens when you buy the "lots for the money" brands, and that's exactly what never happens when you use

CALUMET
The Economy **BAKING POWDER**

the most dependable of all leaveners. It is made in the most careful and scientific manner. The materials are absolutely pure, they remain pure in the baking and insure wholesome healthful food.

One spoonful is equal to two of many other brands. You pay less—use less and get best results without loss.

The sale of Calumet is 2½ times as much as that of any other brand.

THE WORLD'S GREATEST BAKING POWDER

NEWSPAPER ARCHIVE®

CLASSIFIED ADVERTISING

Wisconsin Rapids Daily Tribune WANT ADS Bring Results

3 times .....10c per line
3 times .....9c per line
6 times .....8c per line

Based on five words to line.
No ad taken for less than two lines nor less than 25c for one time.

To insure publication the day they are received, all classified advertisements must be in this office not later than 11:00 o'clock a. m.

HELP WANTED—MALE

BOYS WANTED—To plant cranberries for Biron Cranberry Co. Apply to Frank Whitrock. Phone 447. 6-1

WANTED—Young man as typist and cost clerk, shorthand training desired, but not essential. Must have fair typing speed and be rapid and accurate with figures. This position has good future for man interested in cost and general accounting. Call at American Carbonic Machinery Co. 6-1

HELP WANTED—FEMALE

WANTED—Two competent girls, 1 experienced waitress and experienced kitchen girl. Apply Hotel Witter. 5-31tf

MALE & FEMALE HELP WANTED

WANTED—Man and wife to work on farm. Good salary and living expenses paid. J. F. Cooley, Wisconsin Rapids. 6-1

WANTED—Men and teams by the city. 6-1

WANTED

WANTED TO BUY—Some floor Show Cases. Weller's Jewelry & Optical Co. 5-31tf

ROOMS AND BOARDING PLACES are much in demand. The construction work at Biron, Port Edwards and Nekoosa is causing a shortage of places for men and families to stay. It would pay you to advertise your room for rent in the Classified columns of the Tribune.

FOR SALE

FOR SALE—Reed baby carriage in good condition. Phone 539. 6-4

FOR SALE OR TRADE for car, 1 lot. Call at 766 Chase St. or Phone Blue 818. 6-z

FOR SALE—1 ten by twenty International tractor, 3 plows. Max Walter, Route 1, Nekoosa, Wis. Tel. 9605, 6-1

HOUSEHOLD FURNITURE

FOR SALE OR TRADE—Furniture, stoves, rugs, farm tools, etc. Everything for the home. We save you money. Kreutzer Bros. Exchange. Next door to the Ideal. Phone 899. 6-13

POULTRY AND SUPPLIES

FOR SALE—At reduction Buff and Barred Rock hatching eggs and Baby Chicks. Tel. Green 1122. 6-2

HORSES AND LIVESTOCK

FOR SALE—Fresh Jersey cows or will trade for a car. Phone 101. 6-4

WANTED TO BUY gentle pony for girl of 12 years. W. C. Weisel. 6-1

FOR SALE—2 fresh milch cows and 1 Jersey heifer 1½ years old. S. Skiba, R. 1, Box 110. 80 rods east of cemetery. 6-2

USED CAR BARGAINS

FOR SALE—1 Ford roadster. First class condition. Tel. 168, Nekoosa, Speed's Garage. 6-1

FOR RENT

FOR RENT—5 or 6 room modern flat. Light and airy. Tel. 466. 5-29tf

FOR RENT—Furnished room, one block from Johnson & Hills Store, 443 Roosevelt St. Phone 448. 6-1

REAL ESTATE

FOR SALE—7 room house, 645 9th St. So. 6-2

FOR SALE—7 room house, 970 11th St. No. Phone 872. 6-6

—If you want to buy, sell or rent a home see Geo. W. Lyons, 221 4th Ave. So. Phone Red 1016. 6-1tf

FOR SALE—House and two lots. Inquire at 916 Rosencranz St. or Call Blue 1134. 6-7

IF YOU WANT TO BUY or sell your property see me at once. Bargains in city property and farms. I get results. Geo. Forrand. Phone 755. 6-1tf

LYON LAND CO are offering for sale at attractive prices and easy terms desirable building lots located north of Grand Ave. also south of N. W. Ry. tracks and near Street Ry. J. W. Natwick, Selling Agent. Tel. 215. 5-31tf

MISCELLANEOUS

LONG DISTANCE DRAYING AND MOVING—Leland Kaudy. Phone 604. 6-1tf

KODAK ROLL FILM finished free, first roll, get acquainted offer. Mail to Rex Photo Service, Janesville, Wis. 6-4

FOR THE BEST in Hemstitching bring it to Kronholm's Hemstitching Shop. Phone 1111. 6-1tf

JOHN BEAVER
Doctor of Chiropractic
Palmer Graduate
PHONE 537 LADY ATTENDANT
Over Church's Drug Store
6-1tf

LOST & FOUND

STRAYED—Yellow cow blind in one eye. Phone 173. 6-2

LOST—2 Barney Oldfield casings between Vesper and Wisconsin Rapids Saturday. Return to Tribune. Reward. 5-31

LODGE NOTICE

—The Lady Maccabees will hold Review Friday evening, June 15th instead of June 1st. Collector. 6-1

LOCAL MARKET REPORT

Eggs	20-21c
Butter	30-35c
(Jackson Milling Co.)	
Buckwheat, cwt.	$1.50
Rye, bushel	60c
Oats, bushel	40c
(Siewert & Edwards)	
Beef, dressed	8-10c
Hogs, dressed	9-10c
Lamb dressed	16-18c
Mutton, dressed	8-12c
Calves, dressed	8-10c
Hens	18c
Springers	25c
(J. A. Lutz)	
Potatoes, cwt.	35c
Retail Prices	
Victoria flour, 49 lbs.	$2.10
Rye flour, 49 lbs.	$1.46
Graham, 10 lbs.	39c
J. C., 49 lbs.	$2.00
Corn and Oats Feed, cwt.	$1.83
Corn, per cwt.	$1.85
Cracked corn, per cwt.	$1.85
Rye middlings, cwt.	$1.50
Wheat middlings, cwt.	$1.70
Bran, cwt.	$1.55
Big Egg Hen Feed, cwt.	$2.35
Plymouth Cheese Market (Wisconsin Valley Creamery)	
Daisies	23c
Twins	23c
Longhorns	23½c
Chicago Butter Market	
Market—Firm.	
Extras	38c
Extra Firsts	36½-37c
Firsts	34½-35½c
Seconds	32-33½c
Standards	38¾c
Packing Stock	29-30c

ALTDORF NEWS

Mrs. and Mrs. Fred Labrot and children of Stevens Point were Sunday guests at the home of Mrs. Katherine Reusch.

Miss Barbara Hentz is sick at the G. Gear home from the grippe.

Mr. and Mrs. Frank Hamm and children of Rudolph visited at the home of rMs. Katherine Reusch on Sunday.

Carl Viertel of Berlin visited home folks on Monday.

Anton Wipfli, Jr. transacted business Rapids Thursday.

Misses Irene and Bernice Wipfli of Wisconsin Rapids spent Memorial Day at their home here.

Aldorf School closed Tuesday, May 29 with a picnic.

Advertise your auction sale.

A "For Sale" ad will sell it.

DOINGS OF THE DUFFS — Straw Down Seven Points

FIRECRACKER AND EXPLOSIVE LAWS TO BE ENFORCED

SERIOUS ACCIDENTS THROUGHOUT STATE LAST YEAR LEADS INDUSTRIAL COMMISSION TO ENACT STRICT LAWS

Because of the fact that five deaths, sixteen serious injuries and sixty fires were caused last year in the stae of Wisconsin by he use of fire crackers and other explosives on the Fourth of July, the State Industrial Commission has sent out notices to all fire and police chiefs of the state requesting that the law be enforced more rigidly than ever before.

In statements issued today the chiefs of the fire and police department stated that the law was going to be enforced with the usual vigor although Wisconsin Rapids has been fortunate in not having serious accidents in other years.

Order No. 6095

A copy of Order 6095 relating to fireworks which will be put in immediate force by the local chiefs is as follows:

Order 6095, Fireworks. No firecrackers, sparklers, skyrockets, Roman candles, torpedoes, bombs, toy pisols, toy revolvers, toy firearms, explosive canes or hammers, blank cartridges, explosive paper caps, sons-of-a-guns, or other similar fireworks appliance and displays, except, wholesale storage in original unbroken packages, shall be kept or stored in any place of employment or public building, or in any other place within 200 feet from a neighboring building.

Such fireworks, appliances or displays except skyrockets and Roman candles shall not be discharged fired or used within 200 feet from any building, nor shall skyrocket, or Roman candles be discharged within 500 feet from any building.

This order shall not apply to Chinese firecrackers not over two inches in length and one-fourth inch in diameter, colored fire in compact cases, light torches with lighting ends covered, or fireworks displays made under the direction of town or municipal authorities, provided the same do not violate the provisions of Section 4398 of the statutes, and provided further that no fire balloons or bombs shall be stored or used under any circumstances.

District Attorneys Must Take Part in All Cases

Madison, Wis.—District attorneys in Wisconsin hereafter will be compelled to represent the state and their county in all actions arising in any courts in the district in which they were elected, as a result of Governor Blaine's signature today of a judiciary committee bill.

Mr. and Mrs. O. R. Roenius, son Carl and daughter, Jane, left this afternoon for Watertown where they will spend a week with relatives.

Frank R. Moore of Milwaukee spent Decoration Day with his mother, Mrs. B. F. Moore, Sherman St.

Wisconsin's Breakfast!

Cook in 15 Minutes

Pure Delicious Healthful

So popular have Vanity Rolled Oats become, that they are commonly termed

Wisconsin's Breakfast

Your Grocer Has Them

For the Entire Family

Butternut Bread

When It's 90 Degrees In The Shade

Mother does not want to stand over a stove and bake for the family. Father wouldn't do it on a bet if he could. What's the answer to the problem? Simple to say the least:

LET THE WISCONSIN RAPIDS BAKERY DO YOUR BAKING

Once you let us do it you will say: "I always buy all my baked goods at the Wisconsin Rapids Bakery."

Husky growing children like good pies. Just take our Raisin Pie for example—full of goodness—Just let the children try it. They all say "MORE!"

Wisconsin Rapids Bakery
MAKERS OF
TELEPHONE 137 BUTTER NUT WIS. RAPIDS, WIS.

SEASONABLE ITEMS

At Lowest Prices

De Lux Paper Plates, 8 in pkg.	10c
Smooth Finish Paper Plates, 12 in pkg.	10c
Per 100	75c
Paprus Plates, 1 dozen in pkg.	10c
Per 100	65c
Paprus Pie Plates, per dozen	06c
Per 100	45c
De Lux Ice Cream Plates, 10 for	05c
Wax Paper, 30 sheets	05c
Crepe Paper Napkins, 2 doz. folded in pkg.	10c
50 Crepe Paper Napkins in package	10c
Pic-nic Package [5 plates, 5 napkins, 1 tablecover]	10c
Lily Drinking Cups, 5 for	5c
Flat Paper Drinking Cups, 10 for	05c
Shino Auto Duster Mitts	50c
Auto Sponges, large and durable	89c
Hair Nets, with elastic	05c
Double Mesh Hair Nets	10c
Infants' and Children's mercerized hose	29c
Dress Ginghams in 5 and 10 yd. lengths, yd.	17c
Ladies' High Grade White Hose, pair	15c
Armor Plate White Silk Hose, $1.39 $1.25	$1
Ladies' Gauze Vests, 29c, 25c and	19c
Aluminum Water Pitchers, heavy gauge	98c

Howard's Variety Store
The Home of Low Prices
Second Street East Side

Would You

--throw away a dollar's worth of flour, sugar, butter, eggs and so forth to save 10 cents on a can of baking powder? That's what happens when you buy the "lots for the money" brands, and that's exactly what never happens when you use

CALUMET

The Economy BAKING POWDER

the most dependable of all leaveners. It is made in the most careful and scientific manner. The materials are absolutely pure, they remain pure in the baking and insure wholesome healthful food.

One spoonful is equal to two of many other brands. You pay less—use less and get best results without loss.

The sale of Calumet is 2½ times as much as that of any other brand.

THE WORLD'S GREATEST BAKING POWDER

NEW ROME NEWS

Mrs. Chas. Amundson and Mrs. Will Amundson left for Iowa to spend a few weeks with their mother.

Mr. and Mrs. Otto Hoeft and family of Antigo left for Adams Monday after visiting the Walter Hoeft family here. They are enroute to Milwaukee where they intend to make their future home.

Mr. and Mrs. Chas. Anderson and family spent Sunday at the Peter Peterson home.

Mrs. Ernest Schenk visited her mother, Mrs. Van Tassel at Strongs Prairie on Sunday.

Mr. and Mrs. Wm. Durhite and children of Rudolph were Sunday guests at the Bela Durhite home.

Robert Schenk, who is employed at Wisconsin Rapids called on his brother Ernest last Sunday.

Bernard George delivered veal to Plainfield Monday.

Ernest Schenk butchered three hogs Monday and delivered them to the Martin Brandt market at Nekoosa on Monday.

Mrs. Ted Wolf called at the Darrell Overturf home Sunday.

Victor Blaszek motored to Plainville Sunday and spent the day with his mother.

CITY POINT NOTES

Mr. and Mrs. F. J. Reshel and Mr. and Mrs. Geo. Reshel attended the funeral of Mrs. Timm Curtin at Marshfield last Thursday.

Miss Evelyn McWold is spending a few weeks with her aunt Mrs Julius Rude at Wisconsin Rapids.

Mr. and Mrs. Emmett Little and family of Emma and A. H. Knutson and son, and Miss Theresa Kitowsky of Wisconsin Rapids came down Sunday to visit relatives.

Ben Franson and John Christenson were business callers at Wisconsin Rapids Monday.

L. H. Ellis entertained company from Bancroft Sunday.

Guy McWold and family of Iowa are visiting his aprents for a short time.

Mr. and Mrs. Cecil Hoover and sons and Miss Inga Nelson motored from Marathon City Sunday. Mrs. Hoover and sons will spend a few days here with relatives.

A number of folks attended the races at Pittsville Saturday.

The Melody Five orchestra of this city will furnish music for a dance at Vesdum next Saturday.

Mr. Illbeck of Merrillan was in town Sunday.

Tony Skrupka and family and Miss Hattie Diehn visited their parents Sunday.

Miss Verne Ostraske of Chicago is home for the summer.

—Just received by express another shipment of new summer dresses in voiles, linen, voile, swiss and ginghams at $9.75 to $25.00. I. E. Wilcox. —Adv.

NEKOOSA LOCALS

The Rod and Gun Club will hold their monthly meeting at Brazeau's Hall tomorrow night. A large attendance is desired.

Mr. and Mrs. Carl Hensen left yesterday for Madison where Mrs. Hansen will enter a sanitarium for treatments.

Mrs. Sarah Pipe went to Shawano for Memorial Day and is spending a few days with friends there.

John Hoefty of Granton and Miss Louise Hoefty of Chila were guests Memorial Day of Mrs. Harry Cattnach.

Mrs. Wm. B. Schroeder and Mrs. James Veeder of Mauston and Mrs. Paul Briggs and daughters of Madison motored here Thursday and visited Mr. and Mrs. A. U. Marvin.

Arthur Johns and Levere Klaus motored to Waupaca yesterday and spent the day.

Adolph Sultz of Sumner, Ia., arrived the fore part of the week and will spend the summer at the Walter Sumlack home in Saratoga.

Martin Shipinski left Monday evening for Mosinee to be employed for the summer.

Mrs. Susan Whitman of Hibbing, Minn., is a guest of her niece, Mrs. J. W. Youngchild and family.

Leon Schaar of Stevens Point was a business visitor here yesterday.

Mrs. Robert Hales has returned to his home at Waupaca after visiting friends here.

Ben Sclaupitz left the fore part of the week for Wild Rose.

F. Schrank left this morning for his home at Ashland to spend the summer.

Miss Lottie Kuter left today for her home at Kaukauna to spend her vacation.

The Misses Caroline Fitch and Emma Long, Mrs. H. H. Voss, Mrs. A. M. Muir Mrs. J. E. Rohr, Mrs. A. J. Cammack and Mrs. H. H. Helke attended the conference of social work and dinner at the Dixon Hotel at Wisconsin Rapids Thursday.

Louis Weinfurter of Minneapolis, Mr. and Mrs. Fred Shingo of Wisconsin Rapids, Mr. and Mrs. Louis Weinfurter, Sr., John Altmann, Mrs. Monica Altermann, Mrs. S. Lobner and Mr. and Mrs. Matt Kehrberg of Sherry. Mrs. Martin Bey, and Mrs. Ted Schneider of aMrshfield, were out of town relatives who were here to attend the funeral of little Harold Weinfurter on Thursday.

Louis Winfurter of Minneapolis left today for Sherry and Auburndale to visit relatives. He will return to Nekoosa to spend Sunday with his brother Edward and family.

Dance

AT

PAVILION TONIGHT

Music By Nepco Orchestra

Dancing every Tuesday and Friday Evening

Tickets $1.00 including Tax

Wanted

Bark Peelers

Large logs. Thick bark.

DIAMOND LUMBER CO.
Green Bay, Wis.

DANCE

COOLEY'S PAVILLION

Saturday Night
JUNE, 2

A Good Place to Go for a Good Time.

WANTED

Timekeeper and Paymaster; one who is thoroughly familiar with this work in connection with pulp and paper mills. Steady employment and good opportunity. Give full particulars in first letter.

P. O. Box 236, Stevens Point, Wis.

IDEAL SUNDAY

Gloria Swanson in the Paramount Picture "My American Wife"

A NATION-WIDE INSTITUTION

J.C.Penney Co.

Incorporated

371 DEPARTMENT STORES

Oak and Second Streets, Wisconsin Rapids, Wis.

Women's Wash Dresses
of Popular "Everfast Suiting"

Ideal Summer dresses for home and general street wear! Well-made attractive dresses for women and misses, as stylish as high-priced models! Smartly made of famous "Everfast Suiting" that retains its freshness of color as long as the dress lasts.

Incomparable Values at Our Price!

$5.90

Popular Colors Such as Rose, Copen, Green, Leather, Pongee Lavender Honeydew

Variety of becoming styles, carefully tailored. Slightly full of skirt, plain or embellished with smart pockets and buttons; some models panelled in contrasting colors; short sleeves; dainty collars of self material or lace edged; several styles fasten conveniently at the front; smart of belt arrangement. You will thoroughly like these dresses!

Women's and Misses' Sizes

Smart Bathing Suits
For Women and Children

Increase the pleasure of bathing and swimming by wearing one of these attractive suits! An assortment of pleasing styles in a range of women's, misses' and children's sizes.

Exceptional Quality Values of Cotton Wool and Taffeta —in— Smart Conservative Colors

Women wool suits, fine value and good looking styles ..... $2.98 to $4.98
Women's cotton suits, plain or fancy models; good qualities ..... 65c to 98c

Little Boys' Wash Suits
You'll Like the Styles

Here's a little fellow in one of our wash suits. Sizes 2 to 8 years. There are so many models we cannot begin describing in detail.

Styles for Play and Dress

Everyone is attractive. They are all good looking and allow plenty freedom. Plain colors of every shade, also combinations of colors.

Made of substantial wash materials such as Chambray, Peggy-daytona, Gingham, Jean, Poplin, Pongee, Khaki, Palmer Jr.

98c $1.98 $2.98

Swimming Pool Is Open

Now You Need

Bathing Suits

Our unusual stock of bathing suits will cater to the tastes of every man or boy in this city. We have them in wool, wool and cotton mixed, in all colors and color combinations but best of all they are suits that will last you a full season and do double duty for seasons to come. You can't go wrong on Abel-Mullen bathing suits.

Suits For Men and Boys

At Lowest Prices

Men's two piece bathing suits, all colors, all wool, per suit $6.00

Men's one piece bathing suits, all new shades, each ..... $1.50 to $6.00

Boys' one piece bathing suits, each 65c to $5.00

Men's and Boys' swimming suit belts, each 60c

Men's and Boys' wool jersey bath caps, each 35c

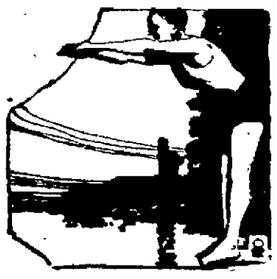

Abel - Mullen Co.

Wisconsin Rapids

From Crude— To Gasoline— To Miles

That is the part the Standard Oil Company (Indiana) plays in your domestic and commercial life.

To make gasoline is one thing—but to make the kind of gasoline that will give you the utmost of mileage is quite another.

To this end, the Standard Oil Company (Indiana) has invested millions by the score, in research, in laboratory equipment and in manufacturing facilities.

The result is

Red Crown

The High-Grade Gasoline

It is the best, the most efficient, the most economical gasoline you can buy—regardless of price.

It starts more easily; it gives your car a quicker get-away; a snappier, smoother acceleration; greater sustained pulling power; all the speed your engine is capable of developing, and the most miles per gallon.

It vaporizes to the last drop — there is no waste—year in, year out. If you use Red Crown you know—if you don't use it, try it today and you will be convinced.

Buy Red Crown

At the following Standard Oil Service Stations:

4th Ave. and Grand Ave.
S. W. Corner Oak and 3rd Sts.

And the following Filling Stations and Garages:

Wisconsin Supply Co.
L. M. Nash Hdwe. Co.
Biron Park Store, Biron, Wis.
Kujawa & Wilkins, Rudolph, Wis.
Kreuger Bros. Garage, Port Edwards, Wis.
Nekoosa Motor & Machine Co., Nekoosa, Wis.
H. H. Voss, Nekoosa, Wis.
H. & C. Treutel Garage, Vesper, Wis.
Geo. H. Horn Hdwe., Vesper, Wis.
Henry Brown Garage, Kellner, Wis.

RED CROWN GASOLINE

Standard Oil Company, Wisconsin Rapids, Wis.
(Indiana)

3207

NEWSPAPERARCHIVE®

NEW ROME NEWS

Mrs. Chas. Amundson and Mrs. Will Amundson left for Iowa to spend a few weeks with their mother.

Mr. and Mrs. Otto Hoeft and family of Antigo left for Adams Monday after visiting the Walter Hoeft family here. They are enroute to Milwaukee where they intend to make their future home.

Mr. and Mrs. Chas. Anderson and family spent Sunday at the Peter Peterson home.

Mrs. Ernest Schenk visited her mother, Mrs. Van Tassel at Strongs Prairie on Sunday.

Mr. and Mrs. Wm. Burhite and children of Rudolph were Sunday guests at the Bela Burhite home.

Robert Schenk, who is employed at Wisconsin Rapids called on his brother Ernest last Sunday.

Bernard George delivered veal to Plainfield Monday.

Ernest Schenk butchered three hogs Monday and delivered them to the Martin Brandt market at Nekoosa on Monday.

Mrs. Ted Wolf called at the Darrell Overturf home Sunday.

Victor Blasezk motored to Plainville Sunday and spent the day with his mother.

CITY POINT NOTES

Mr. and Mrs. F. J. Reshel and Mr. and Mrs. Geo. Reshel attended the funeral of Mrs. Timm Curtin at Marshfield last Thursday.

Miss Evelyn McWold is spending a few weeks with her aunt Mrs. Julius Rude at Wisconsin Rapids.

Mr. and Mrs. Emmett Little and family of Erma and A. H. Knutson and son, and Miss Theresa Kitowsky of Wisconsin Rapids came down Sunday to visit relatives.

Ben Franson and John Christenson were business callers at Wisconsin Rapids Monday.

L. H. Ellis entertained company from Bancroft Sunday.

Guy McWold and family of Iowa are visiting his aprents for a short time.

Mr. and Mrs. Cecil Hoover and sons and Miss Inga Nelson motored from Marathon City Sunday. Mrs. Hoover and sons will spend a few days here with relatives.

A number of folks attended the circus at Pittsville Saturday.

The Melody Five orchestra of this city will furnish music for a dance at Vesdum next Saturday.

Mr. Hilbeck of Merrillan was in town Sunday.

Tony Skrupka and family and Miss Hattie Diehn visited their parents Sunday.

Miss Verne Ostraske of Chicago is home for the summer.

—Just received by express another shipment of new summer dresses in ratinee, linen, voile, swiss and ginghams at $5.75 to $25.00. I. E. Wilcox. —Adv.

NEKOOSA LOCALS

The Rod and Gun Club will hold their monthly meeting at Brazeau's Hall tomorrow night. A large attendance is desired.

Mr. and Mrs. Carl Hensen left yesterday for Madison where Mrs. Hansen will enter a sanitarium for treatments.

Mrs. Sarah Pipe went to Shawano for Memorial Day and is spending a few days with friends there.

John Hoefty of Granton and Miss Louise Hoefty of Chila were guests Memorial Day of Mrs. Harry Cattnach.

Mrs. Wm. B. Schroeder and Mrs. James Veeder of Mauston and Mrs. Paul Briggs and daughters of Madison motored here Thursday and visited Mr. and Mrs. A. U. Marvin.

Arthur Johns and Levere Klaus motored to Waupaca yesterday and spent the day.

Adolph Sultz of Sumner, Ia., arrived the fore part of the week and will spend the summer at the Walter Sumlack home in Saratoga.

Martin Shipinski left Monday evening for Mosinee to be employed for the summer.

Mrs. Susan Whitman of Hibbing, Minn., is a guest of her niece, Mrs. J. W. Youngchild and family.

Leon Schaar of Stevens Point was a business visitor here yesterday.

Mrs. Robert Hales has returned to his home at Waupaca after visiting friends here.

Ben Schaupitz left the fore part of the week for Wild Rose.

F. Schrank left this morning for his home at Ashland to spend the summer.

Miss Lottie Kuter left today for her home at Kaukauna to spend her vacation.

The Misses Caroline Fitch and Emma Long, Mrs. H. H. Voss, Mrs. A. M. Muir Mrs. J. E. Rohr, Mrs. A. J. Cammack and Mrs. H. H. Helke attended the conference of social work and dinner at the Dixon Hotel at Wisconsin Rapids Thursday.

Louis Weinfurter of Minneapolis, Mr. and Mrs. Fred Shingo of Wisconsin Rapids, Mr. and Mrs. Louis Weinfurter, Sr., John Altmann, Mrs. Monica Altermann, Mrs. S. Lobner and Mr. and Mrs. Matt Kehrberg of Sherry, Mrs. Martin Bey, and Mrs. Ted Schneider of aMrshfield, were out of town relatives who were here to attend the funeral of little Harold Weinfurter on Thursday.

Louis Winfurter of Minneapolis left today for Sherry and Auburndale to visit relatives. He will return to Nekoosa to spend Sunday with his brother Edward andl family.

Dance

AT

PAVILION

TONIGHT

Music By Nepco Orchestra

Dancing every Tuesday and Friday Evening

Tickets $1.00 including Tax

Wanted

Bark Peelers

Large logs. Thick bark.

DIAMOND LUMBER CO.
Green Bay, Wis.

DANCE

COOLEY'S PAVILLION

Saturday Night
JUNE, 2

A Good Place to Go for a Good Time.

WANTED

Timekeeper and Paymaster; one who is thoroughly familiar with this work in connection with pulp and paper mills. Steady employment and good opportunity. Give full particulars in first letter.

P. O. Box 236, Stevens Point, Wis.

IDEAL SUNDAY

Gloria Swanson
in the Paramount Picture
"My American Wife"

J.C.Penney Co.

A NATION-WIDE INSTITUTION
Incorporated
371 DEPARTMENT STORES

Oak and Second Streets, Wisconsin Rapids, Wis.

Women's Wash Dresses
of Popular "Everfast Suiting"

Ideal Summer dresses for home and general street wear! Well-made attractive dresses for women and misses, as stylish as high-priced models! Smartly made of famous "Everfast Suiting" that retains its freshness of color as long as the dress lasts.

Incomparable Values at Our Price!

$5.90

Popular Colors Such as Rose, Copen, Green, Leather, Pongee Lavender Honeydew

Variety of becoming styles, carefully tailored. Slightly full of skirt, plain or embellished with smart pockets and buttons; some models panelled in contrasting colors; short sleeves; dainty collars of self material or lace edged; several styles fasten conveniently at the front; smart of belt arrangement. You will thoroughly like these dresses!

Women's and Misses' Sizes

Smart Bathing Suits
For Women and Children

Increase the pleasure of bathing and swimming by wearing one of these attractive suits! An assortment of pleasing styles in a range of women's, misses' and children's sizes.

Exceptional Quality Values of Cotton Wool and Taffeta —in— Smart Conservative Colors

Women wool suits, fine value and good looking styles ..... $2.98 to $4.98

Women's cotton suits, plain or fancy models; good qualities ..... 65c to 98c

Little Boys' Wash Suits
You'll Like the Styles

Here's a little fellow in one of our wash suits. Sizes 2 to 8 years. There are so many models we cannot begin describing in detail.

Styles for Play and Dress

Everyone is attractive. They are all good looking and allow plenty freedom. Plain colors of every shade, also combinations of colors.

Made of substantial wash materials such as Chambray, Peggy-daytona, Gingham, Jean, Poplin, Pongee, Khaki, Palmer Jr.

98c $1.98 $2.98

Swimming Pool Is Open

Now You Need

Bathing Suits

Our unusual stock of bathing suits will cater to the tastes of every man or boy in this city. We have them in wool, wool and cotton mixed, in all colors and color combinations but best of all they are suits that will last you a full season and do double duty for seasons to come. You can't go wrong on Abel-Mullen bathing suits.

Suits For Men and Boys

At Lowest Prices

Men's two piece bathing suits, all colors, all wool, per suit $6.00

Men's one piece bathing suits, all new shades, each ..... $1.50 to $6.00

Boys' one piece bathing suits, each 65c to $5.00

Men's and Boys' swimming suit belts, each 60c

Men's and Boys' wool jersey bath caps, each 35c

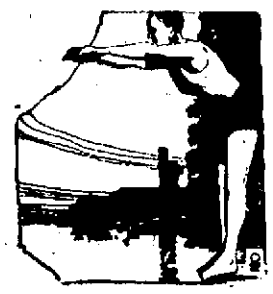

Abel-Mullen Co.

Wisconsin Rapids

From Crude— To Gasoline— To Miles

That is the part the Standard Oil Company (Indiana) plays in your domestic and commercial life.

To make gasoline is one thing—but to make the kind of gasoline that will give you the utmost of mileage is quite another.

To this end, the Standard Oil Company (Indiana) has invested millions by the score, in research, in laboratory equipment and in manufacturing facilities.

The result is

Red Crown

The High-Grade Gasoline

It is the best, the most efficient, the most economical gasoline you can buy—regardless of price.

It starts more easily; it gives your car a quicker get-away; a snappier, smoother acceleration; greater sustained pulling power; all the speed your engine is capable of developing, and the most miles per gallon.

It vaporizes to the last drop — there is no waste—year in, year out. If you use Red Crown you know—if you don't use it, try it today and you will be convinced.

Buy Red Crown

At the following Standard Oil Service Stations:

4th Ave. and Grand Ave.
S. W. Corner Oak and 3rd Sts.

And the following Filling Stations and Garages:

Wisconsin Supply Co.
L. M. Nash Hdwe. Co.
Biron Park Store, Biron, Wis.
Kujawa & Wilkins, Rudolph, Wis.
Kreuger Bros. Garage, Port Edwards, Wis.
Nekoosa Motor & Machine Co., Nekoosa, Wis.
H. H. Voss, Nekoosa, Wis.
H. & C. Treutel Garage, Vesper, Wis.
Geo. H. Horn Hdwe., Vesper, Wis.
Henry Brown Garage, Kellner, Wis.

RED CROWN GASOLINE

Standard Oil Company, Wisconsin Rapids, Wis.
(Indiana)

3207

INDIANS CONTINUE TO LAMBAST SOX; TIGERS ALSO LOSE

SPEAKER'S CLUB TAKES LAST OF SERIES; CUBS LOSE TO REDS; HOME RUNS WIN FOR NEW YORK GIANTS

(By Associated Press)

Cleveland—Heavy hitting by Tris Speaker, who collected a double and home run, helped Cleveland to score a 5 to 4 victory over the Chicago White Sox here Thursday afternoon.

Detroit—The tumbling Tigers took an 8 to 3 beating from St. Louis on Thursday when the Browns batted three Detroit pitchers hard, while Wright was holding the locals at a safe distance. Severeid hit safely five times out of five, twice for two bases. Every Brown hit safely. Johnson, who finished for Detroit, was the only one of the Tiger pitchers who was able to puzzle the visitors. In the ninth he struck out the side.

Yankees Take One

Cincinnati—The Reds continued their winning streak on Thursday by beating the Cubs, 3 to 2, in the first game of the series. Luque pitched well, scoring his fifth victory in six starts this season. The Reds scored a run in the first inning on an error by Grantham and hits by Duncan and Bohne. Cheeves then blanked them until the seventh, when a pass, a triple by Burns and a single by Duncan earned two runs. It was the third straight errorless game for the locals.

New York—The New York Americans on Thursday celebrated their return from a successful road trip with an easy victory over Boston, the score being 8 to 1. The Yankees piled up six runs on Murray and O'Doul in the fourth inning by bunching seven hits with Red Sox misplays. Pipp tied Hellmann's American league record for the season by hitting in his twenty-first consecutive game.

Dodgers Trim Braves

Boston—Grimes held Boston to five hits on Thursday and his batting helped materially in Brooklyn's 5 to 2 victory over the local club. In the ninth, with the score tied at two all, Grimes singled. He scored when Marquard threw wild on Neis' sacrifice bunt. Johnson's double scored Neis and the former scored on successive sacrifices by Bailey and Wheat.

Philadelphia—Three home runs by Meusel, Groh and Kelly enabled New York to win the first game of the series from Philadelphia on Thursday, 4 to 1. These three blows accounted for all the Giants' tallies, one man being on base when Kelly hit for the circuit. Tierney, the new second baseman of the locals, made his first appearance on the home field.

Cards Beat Bucs

St. Louis—St. Louis took the first game of the series with Pittsburgh on Thursday, 4 to 1. The locals pounded Meadows for five hits in the fourth for three tallies. It was Meadows' first appearance against his former teammates in a Pittsburg uniform.

Through The Periscope

FRIDAY'S SCHEDULE
AMERICAN ASSOCIATION
Minneapolis at Columbus.
St. Paul at Toledo.
Kansas City at Indianapolis.
AMERICAN LEAGUE
St. Louis at Chicago.
Cleveland at Detroit.
Boston at New York.
Philadelphia at Washington.
NATIONAL LEAGUE
Brooklyn at Boston.
Pittsburg at St. Louis.
Chicago at Cincinnati.
New York at Philadelphia.

THURSDAY'S RESULTS
AMERICAN ASSOCIATION
Kansas City 8, Milwaukee 2.
Louisville 8, Indianapolis 1.
Toledo 7, Columbus 2.
Minneapolis-St. Paul, no game scheduled.
AMERICAN LEAGUE
New York 8, Boston 1.
Cleveland 5, Chicago 4.
St. Louis 8, Detroit 3.
Philadelphia-Washington, no game scheduled.
NATIONAL LEAGUE
New York 4, Philadelphia 1.
Cincinnati 3, Chicago 2.
St. Louis 4, Pittsburg 1.
Brooklyn 5, Boston 2.

TEAM STANDINGS

AMERICAN ASSOCIATION			
Kansas City	25	6	.806
St. Paul	23	12	.657
Columbus	19	16	.544
Louisville	20	18	.526
Minneapolis	15	22	.405
Milwaukee	14	21	.400
Toledo	12	22	.353
Indianapolis	12	24	.331
AMERICAN LEAGUE			
New York	29	10	.741
Cleveland	22	17	.564
Philadelphia	20	16	.556
Detroit	19	21	.475
St. Louis	17	20	.459
Washington	14	21	.400
Chicago	14	22	.389
Boston	13	21	.382
NATIONAL LEAGUE			
New York	30	11	.732
Pittsburg	24	16	.600
Brooklyn	21	18	.538
St. Louis	20	22	.476
Cincinnati	18	20	.474
Chicago	18	21	.462
Boston	15	24	.385
Philadelphia	13	27	.325

Poland Plans National Park

Warsaw.—The Society of Friends of the Tatra Mountains is working out a plan for transforming the Tatra Mountains into a national park on the lines of Yellowstone Park.

—Pretty new sport and street dresses just arrived. Silk combinations and plain colors. Ready-to-Wear Parlors. I. E. Wilcox.—Adv.

Good Evening — Buy Luggage

Johnson & Hill Co.

Highest Quality — Buy here-Save the difference — Lowest Prices

Cool Frocks for Summer Days

For street wear, for afternoon at home or for evening our assortment of Cool Frocks for Summer is worth seeing. Each and every one of the very latest styles and materials. A variety of color which we are sure will meet with your approval at once. Summer Frocks in materials of Silk, Ratine, Linens, Ginghams, Tissues, etc. Also a complete line of Dotted Voiles will be here for your inspection tomorrow. Be sure to visit our Ready-to-Wear department tomorrow and see this large assortment.

Another Cut in Women's Suits and Dressy Coats

Last Saturday we offered Women's Suits and Dressy Coats at reduced prices. For tomorrow, Saturday June 2nd, we have made another cut and we suggest you make an early visit and secure a suit or coat at a good savings. A coat is handy to have in the evenings, and a suit is a garment that can be worn for any occasion. Come tomorrow and reap the savings.

For Saturday Only

CORSETS $1.95

For tomorrow our corset department offers a special in corsets. This special is for one day only, Saturday, June 2nd. Each corset is from our own stock and by buying tomorrow you save money.

Values to $5.00 go at

—the above price, and every woman that needs a corset cannot afford to pass up this savings. Front and back lace, plain and brocaded materials. Colors flesh and white.

NO APPROVALS

At the above price we cannot allow any of these corsets to go out on approval. So come to the store and secure one of these corsets at saving prices. You will find in this lot the Bon Ton, Royal Worsted and other fine makes. Tell your friends about the savings and bring them with you. Corset department third floor.

BID ON THE RUG

Bids are coming in for the rug and we advise all to have their bids in by June 4th, for the highest bidder will be announced in Tuesday's paper, June 5th.

If you have not seen the rug we suggest that you come down town and see it displayed in our show window on Grand Ave., with another of the same pattern and quality. The rug was cleaned and washed and looks like new. Compare the two in our window and then send in your bid.

Straw Hats

$1.50 to $4.50

This weather demands a straw top piece. Be sure to see our assortment. The latest styles, finest quality and best of workmanship. Priced as above.

Birdseye Diaper Cloth

Birdseye Diaper Cloth comes all done up in packages consisting of 10 yards to a package. Below are quoted the different widths and price per package consisting of 10 yards.

20 inch . . . $1.75
22 inch . . . $2.00
24 inch . . . $2.15
27 inch . . . $2.25

Birdseye diaper cloth will be found in our domestic department located on the main floor.

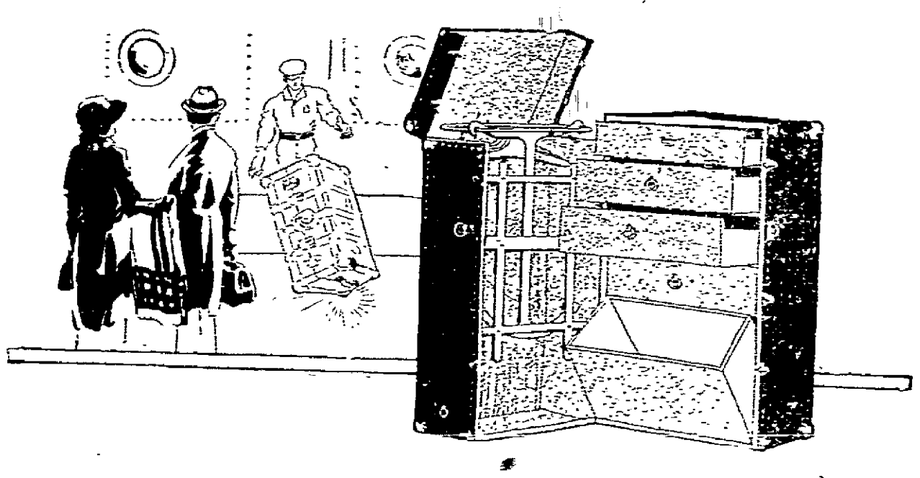

The Hard Knocks of Travel

A cheap trunk will not stand rough treatment. Trunks must be built right and made of the strongest materials. They must be well protected.

When selecting a trunk or other luggage carriers you will be wise in selecting yours from our stock. We carry only trunks made by reliable dealers.

Ask for Hartmann's Wardrobe Trunk Sold Exclusively At Johnson & Hill Company

Hartman's Wardrobe Trunks will stand the hard knocks of traveling and you will be more than glad that you bought a Hartman. We are the sole agents for Hartman Trunks in Wisconsin Rapids.

$36.50 to $55.00

Suitcases $2.75 and up. | Travling Bags $4.00 and up. | Boston Bags $1.50 - $6.75

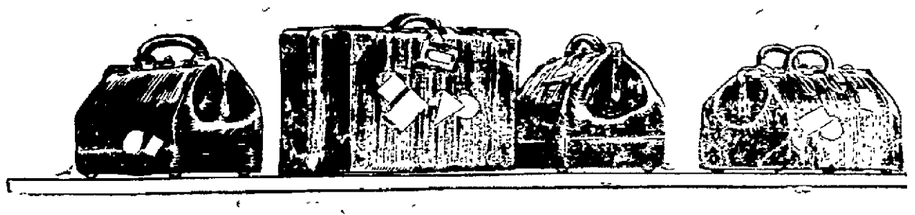

GOOD EVENING — BID ON RUG

Johnson & Hill Co.

HIGHEST QUALITY — Buy here - save the difference — LOWEST PRICES

Come On In, the Water is Fine!

Men's and Boys' Swimming Suits

The swimming season is on now and here is the place to secure your swimming suit. For men and boys, in cotton, wool, wool heather, etc. Note the following prices and make your selection tomorrow so you can enjoy the pool Sunday.

Boys' Suits 49c

Boys' swimming suits in black with white trim or blue with red trim. Sizes 26 to 34 each at .....

Men's Cotton Bathing Suits each 69c

Heather Suits

Boys' wool heather bathing suits, in a good assortment of sizes. These are an excellent buy at per suit $1.55

Men's Wool Bathing Suits from $3.00 to $6.00

Worsted Suits

Boys' worsted bathing suits in assorted colors. Be sure to see this assortment, each $2.50

Men's Life Guard Bathing Suits $5.50

—with white upper in a step in style, which buttons on the left shoulder. Navy trunks, two color belt. These are knockouts at each .....

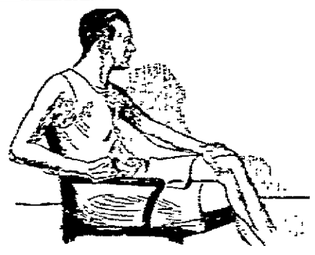

Hot Weather Underwear for Men and Boys

Be comfortable in summer underwear. Awaiting you here is a large assortment in both the Athletic and cotton ribbed, for men and boys. All at prices that will with your approval. Make your selection tomorrow.

Boys' Nainsook 45c

Boys' athletic nainsook unionsuits. Per suit as above.

Men's Ribbed 85c

Men's cotton ribbed unionsuits, short sleeves. Per suit as above.

Men's Athletic 47c

Men's athletic unionsuits, nainsook material. Sizes 36 to 46. Per suit as above.

Men's Athletic Unionsuits Chalmers Country Club

Porous knit top with nainsook bottom—the kind that won't break at the back. Chalmers Country Club each $1.45

VENTILO Per suit 98c

Mesh Unionsuits

Men's mesh unionsuits in knee length or full length. This is a big seller so be sure to see them. Per suit $1.00 and also .. 95c

Topkiss, Athletic style 95c Seal Pax, Athletic style $1.25

NewspaperARCHIVE®

INDIANS CONTINUE TO LAMBAST SOX; TIGERS ALSO LOSE

SPEAKER'S CLUB TAKES LAST OF SERIES; CUBS LOSE TO REDS; HOME RUNS WIN FOR NEW YORK GIANTS

(By Associated Press)

Cleveland—Heavy hitting by Tris Speaker, who collected a double and home run, helped Cleveland to score a 5 to 4 victory over the Chicago White Sox here Thursday afternoon.

Detroit—The tumbling Tigers took an 8 to 3 beating from St. Louis on Thursday when the Browns batted three Detroit pitchers hard, while Wright was holding the locals at a safe distance. Severeid hit safely five times out of five, twice for two bases. Every Brown hit safely. Johnson, who finished for Detroit, was the only one of the Tiger pitchers who was able to puzzle the visitors. In the ninth he struck out the side.

Yankees Take One

Cincinnati—The Reds continued their winning streak on Thursday by beating the Cubs, 3 to 2, in the first game of the series. Luque pitched well, scoring his fifth victory in six starts this season. The Reds scored a run in the first inning on an error by Grantham and hits by Duncan and Bohne. Cheeves then blanked them until the seventh, when a pass, a triple by Burns and a single by Duncan earned two runs. It was the third straight errorless game for the locals.

New York—The New York Americans on Thursday celebrated their return from a successful road trip with an easy victory over Boston, the score being 8 to 1. The Yankees piled up six runs on Murray and O'Doul in the fourth inning by bunching seven hits with Red Sox misplays. Pipp tied Heilmann's American league record for the season by hitting in his twenty-first consecutive game.

Dodgers Trim Braves

Boston—Grimes held Boston to five hits on Thursday and his batting helped materially in Brooklyn's 5 to 2 victory over the local club. In the ninth, with the score tied at two all, Grimes singled. He scored when Marquard threw wild on Neis' sacrifice bunt. Johnson's double scored Neis and the former scored on successive sacrifices by Bailey and Wheat.

Philadelphia—Three home runs by Meusel, Groh and Kelly enabled New York to win the first game of the series from Philadelphia on Thursday, 4 to 1. These three blows accounted for all the Giants' tallies, one man being on base when Kelly hit for the circuit. Tierney, the new second baseman of the locals, made his first appearance on the home field.

Cards Beat Bucs

St. Louis—St. Louis took the first game of the series with Pittsburgh on Thursday, 4 to 1. The locals pounded Meadows for five hits in the fourth for three tallies. It was Meadows' first appearance against his former teammates in a Pittsburg uniform.

Through The Periscope

FRIDAY'S SCHEDULE

AMERICAN ASSOCIATION

Minneapolis at Columbus.
St. Paul at Toledo.
Kansas City at Indianapolis.

AMERICAN LEAGUE

St. Louis at Chicago.
Cleveland at Detroit.
Boston at New York.
Philadelphia at Washington.

NATIONAL LEAGUE

Brooklyn at Boston.
Pittsburg at St. Louis.
Chicago at Cincinnati.
New York at Philadelphia.

THURSDAY'S RESULTS

AMERICAN ASSOCIATION

Kansas City 8, Milwaukee 3.
Louisville 8, Indianapolis 1.
Toledo 7, Columbus 2.
Minneapolis-St. Paul, no game scheduled.

AMERICAN LEAGUE

New York 8, Boston 1.
Cleveland 5, Chicago 4.
St. Louis 8, Detroit 3.
Philadelphia-Washington, no game scheduled.

NATIONAL LEAGUE

New York 4, Philadelphia 1.
Cincinnati 3, Chicago 2.
St. Louis 4, Pittsburg 1.
Brooklyn 5, Boston 2.

TEAM STANDINGS

AMERICAN ASSOCIATION

Kansas City	25	6	.806
St. Paul	23	12	.657
Columbus	19	16	.544
Louisville	20	18	.526
Minneapolis	15	22	.405
Milwaukee	14	21	.400
Toledo	12	22	.353
Indianapolis	13	24	.351

AMERICAN LEAGUE

New York	29	10	.741
Cleveland	22	17	.564
Philadelphia	20	16	.556
Detroit	19	21	.475
St. Louis	17	20	.459
Washington	14	21	.400
Chicago	14	22	.389
Boston	13	21	.382

NATIONAL LEAGUE

New York	30	11	.732
Pittsburg	24	16	.600
Brooklyn	21	18	.538
St. Louis	20	22	.476
Cincinnati	18	20	.474
Chicago	18	21	.462
Boston	15	24	.385
Philadelphia	13	27	.325

Poland Plans National Park

Warsaw.—The Society of Friends of the Tatra Mountains is working out a plan for transforming the Tatra Mountains into a national park on the lines of Yellowstone Park.

—Pretty new sport and street dresses just arrived. Silk combinations and plain colors. Ready-to-Wear Parlors, I. E. Wilcox.—Adv.

GOOD EVENING — BID ON RUG

Johnson & Hill Co.

HIGHEST QUALITY — Buy here - save the difference — LOWEST PRICES

Come On In, the Water is Fine!

Men's and Boys' Swimming Suits

The swimming season is on now and here is the place to secure your swimming suit. For men and boys, in cotton, wool, wool heather, etc. Note the following prices and make your selection tomorrow so you can enjoy the pool Sunday.

Boys' Suits — Boys' swimming suits in black with white trim or blue with red trim. Sizes 26 to 34 each at **49c**

Men's Cotton Bathing Suits — each 69c

Heather Suits — Boys' wool heather bathing suits, in a good assortment of sizes. These are an excellent buy at per suit **$1.55**

Men's Wool Bathing Suits from — $3.00 to $6.00

Worsted Suits — Boys' worsted bathing suits in assorted colors. Be sure to see this assortment, each **$2.50**

Men's Life Guard Bathing Suits — —with white upper in a step in style, which buttons on the left shoulder. Navy trunks, two color belt. These are knockouts at each **$5.50**

Hot Weather Underwear for Men and Boys

Be comfortable in summer underwear. Awaiting you here is a large assortment in both the Athletic and cotton ribbed, for men and boys. All at prices that will with your approval. Make your selection tomorrow.

Boys' Nainsook 45c — Boys' athletic nainsook unionsuits. Per suit as above.

Men's Ribbed 85c — Men's cotton ribbed unionsuits, short sleeves. Per suit as above.

Men's Athletic 47c — Men's athletic unionsuits, nainsook material. Sizes 36 to 46. Per suit as above.

Men's Athletic Unionsuits Chalmers Country Club — Porous knit top with nainsook botton—the kind that won't break at the back. Chalmers Country Club each **$1.45**

VENTILO Per suit 98c

Mesh Unionsuits — Men's mesh unionsuits in knee length or full length. This is a big seller so be sure to see them. Per suit $1.00 and also .. 95c

Topkiss, Athletic style 95c — Seal Pax, Athletic style $1.25

Good Evening — Buy Luggage

Johnson & Hill Co.

Highest Quality — Buy here-Save the difference — Lowest Prices

Cool Frocks for Summer Days

For street wear, for afternoon at home or for evening our assortment of Cool Fracks for Summer is worth seeing. Each and every one of the very latest styles and materials. A variety of color which we are sure will meet with your approval at once. Summer Frocks in materials of Silk, Ratine, Linens, Ginghams, Tissues, etc. Also a complete line of Dotted Voiles will be here for your inspection tomorrow. Be sure to visit our Ready-to-Wear department tomorrow and see this large assortment.

For Saturday Only CORSETS $1.95

For tomorrow our corset department offers a special in corsets. This special is for one day only, Saturday, June 2nd. Each corset is from our own stock and by buying tomorrow you save money.

Values to $5.00 go at

—the above price, and every woman that needs a corset cannot afford to pass up this savings. Front and back lace, plain and brocaded materials. Colors flesh and white.

NO APPROVALS

At the above price we cannot allow any of these corsets to go out on approval. So come to the store and secure one of these corsets at saving prices. You will find in this lot the Bon Ton, Royal Worsterd and other fine makes. Tell your friends about the savings and bring them with you. Corset department third floor.

Another Cut in Women's Suits and Dressy Coats

Last Saturday we offered Women's Suits and Dressy Coats at reduced prices. For tomorrow, Saturday June 2nd, we have made another cut and we suggest you make an early visit and secure a suit or coat at a good savings. A coat is handy to have in the evenings, and a suit is a garment that can be worn for any occasion. Come tomorrow and reap the savings.

BID ON THE RUG

Bids are coming in for the rug and we advise all to have their bids in by June 4th, for the highest bidder will be announced in Tuesday's paper, June 5th.

If you have not seen the rug we suggest that you come down town and see it displayed in our show window on Grand Ave., with another of the same pattern and quality. The rug was cleaned and washed and looks like new. Compare the two in our window and then send in your bid.

Straw Hats

$1.50 to $4.50

This weather demands a straw top piece. Be sure to see our assortment. The latest styles, finest quality and best of workmanship. Priced as above.

Birdseye Diaper Cloth

Birdseye Diaper Cloth comes all done up in packages consisting of 10 yards to a package. Below are quoted the different widths and price per package consisting of 10 yards.

20 inch . . .	$1.75
22 inch . . .	$2.00
24 inch . . .	$2.15
27 inch . . .	$2.25

Birdseye diaper cloth will be found in our domestic department located on the main floor.

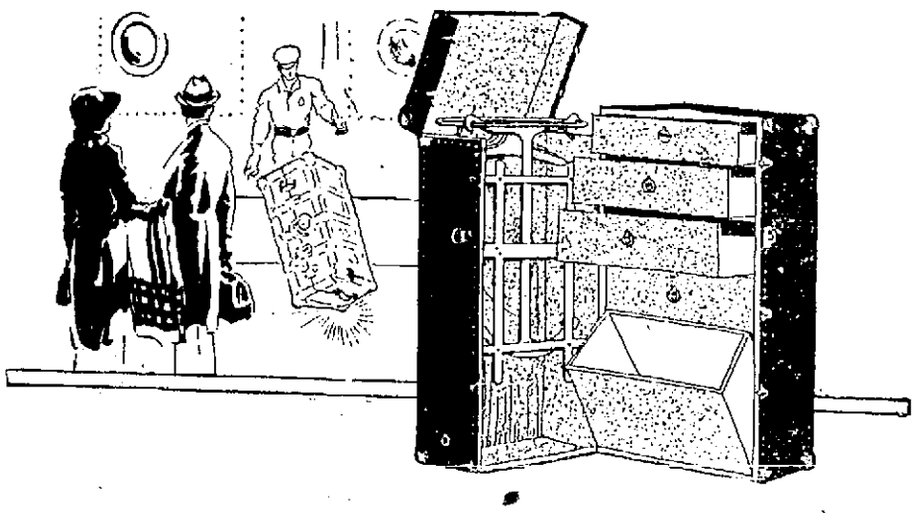

The Hard Knocks of Travel

A cheap trunk will not stand rough treatment. Trunks must be built right and made of the strongest materials. They must be well protected.

When selecting a trunk or other luggage carriers you will be wise in selecting yours from our stock. We carry only trunks made by reliable dealers.

Ask for Hartmann's Wardrobe Trunk Sold Exclusively At Johnson & Hill Company

Hartman's Wardrobe Trunks will stand the hard knocks of traveling and you will be more than glad that you bought a Hart man. We are the sole agents for Hartman Trunks in Wisconsin Rapids.

$36.50 to $55.00
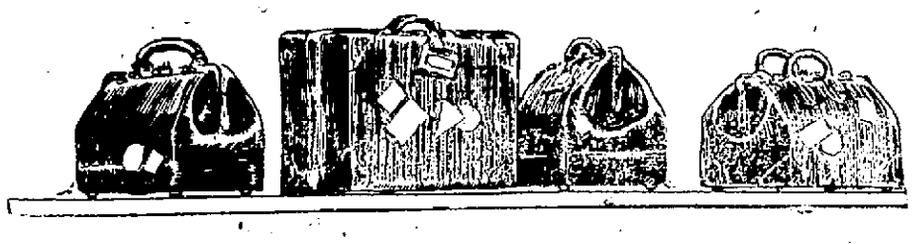
Suitcases	Travling Bags	Boston Bags
$2.75 and up.	$4.00 and up.	$1.50 - $6.75